GOLDEN MEMORIES

1969

GEN

ALLEN COUNTY PUBLIC LIBRARY
3 1833 01757 6015

GC
977.102
D33CW
1969

Digitized by the Internet Archive
in 2010 with funding from
E-Yearbook.com

http://www.archive.org/details/goldenmemories1969colo

Golden Memories
1969

Colonel White High School
Dayton, Ohio

C
W
HIGH
SCHOOL

Table of Contents

Administration.....5

Faculty.....13

Seniors.....23

Organizations.....67

Athletics.....99

Activities.....121

Homerooms.....140

Advertising.....150

Autographs.....153

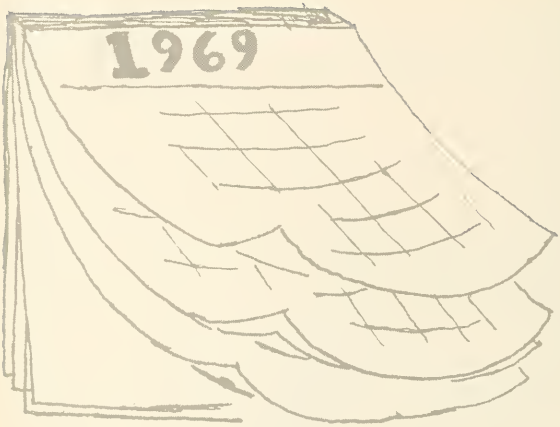

Behind me now and lay before as I quietly close the door to an eager life I shared with many. To bustling halls and too cold rooms, to the declarations of lovers written in restrooms. To Colonel White Spirit, to loud assemblies that spark a mood of unity. To the chaotic days of high school years, to triumphant shouts and disappointed tears. To awards of valor above and beyond the call of the classroom. We say goodbye to the years we shared and an era that has passed.

- B. Datcher

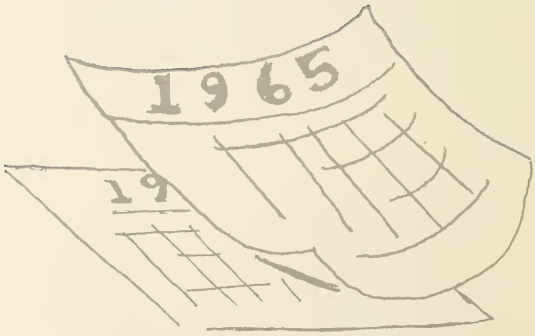

ADMINISTRATION

Mr. Phillips welcomes students to the prom.

W. C. Phillips
Principal

In your years at Colonel White it is important that you find that particular talent that has been granted you.

You must be honest in your dealings with others as well as yourself. You must be enthusiastic about the task at hand.

Never permit yourself to be possessed by your material possessions. Don't worry about your problems but have concern about them, and try to develop solutions for them.

Look up to people when you can, and never look down on anyone.

I wish all of you a full life.

W. C. Phillips

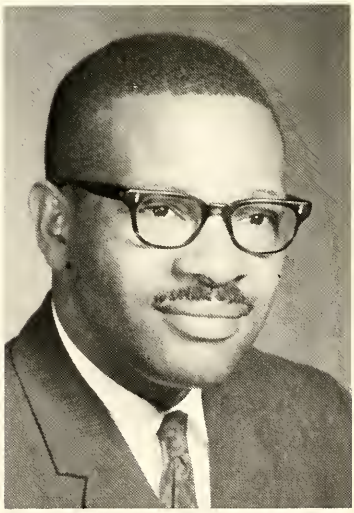

Wouldn't it be a beautiful world if we all made human understanding a major goal and loved our fellow man's humanity as much as we love our own.

I challenge every graduate to think of these words and then take action. Do something about them. Our city, our country and our world are waiting.

Carl E. Moyler

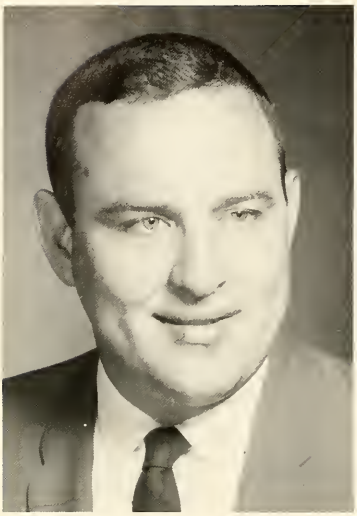

Class of '69

As you embark on your journey into life, I would like to extend to you my very best wishes. It is my hope that Colonel White has accomplished in some measure its responsibility of preparing you for the challenging future which lies ahead.

James L. Whitaker
Assistant Principal

Rodger Taylor and Mr. Whitaker discuss Human Relations.

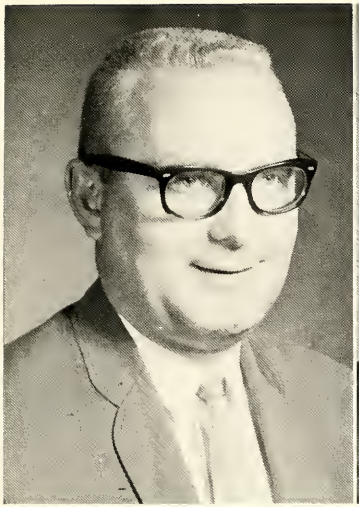

DONALD EIFERT - 12

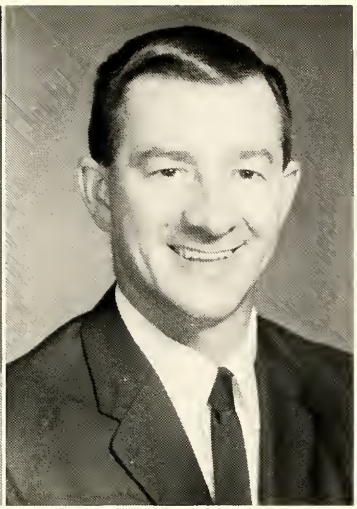

ROBERT KISTNER - 9-10

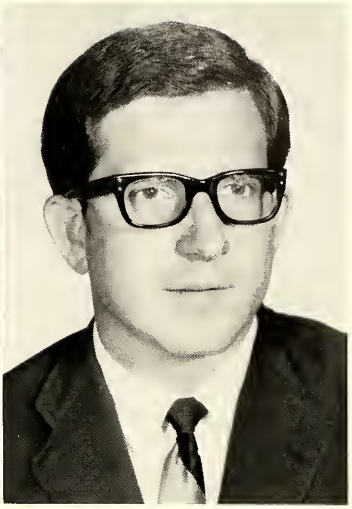

RICHARD PENRY - 12

Our Counselors

Eifert counsels Bill Welti.

Penry helps with Pep Club Sale.

RUBY TERRY

MARJORIE SCHERER

TERRY THOMPSON

Cathy Sizemore aids Miss Terry.

VIRGINIA KESSLER
General Secretary

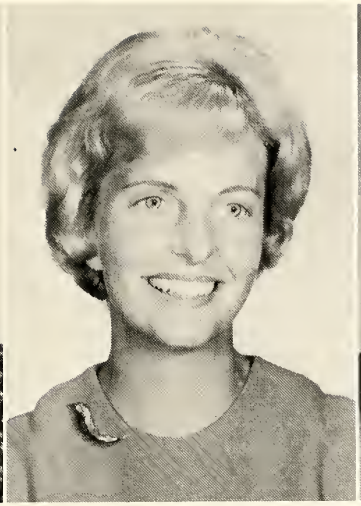

NANCY McFEELEY
Office Secretary

JANE PHILLIPS
Recording Secretary

Mrs. McFeely discusses day's attendance with Mrs. Kessler and aide.

RICHARD E. HOBSON
School Librarian

JANET RANK
Library Secretary

Mrs. Rank studies with microfilm with a student.

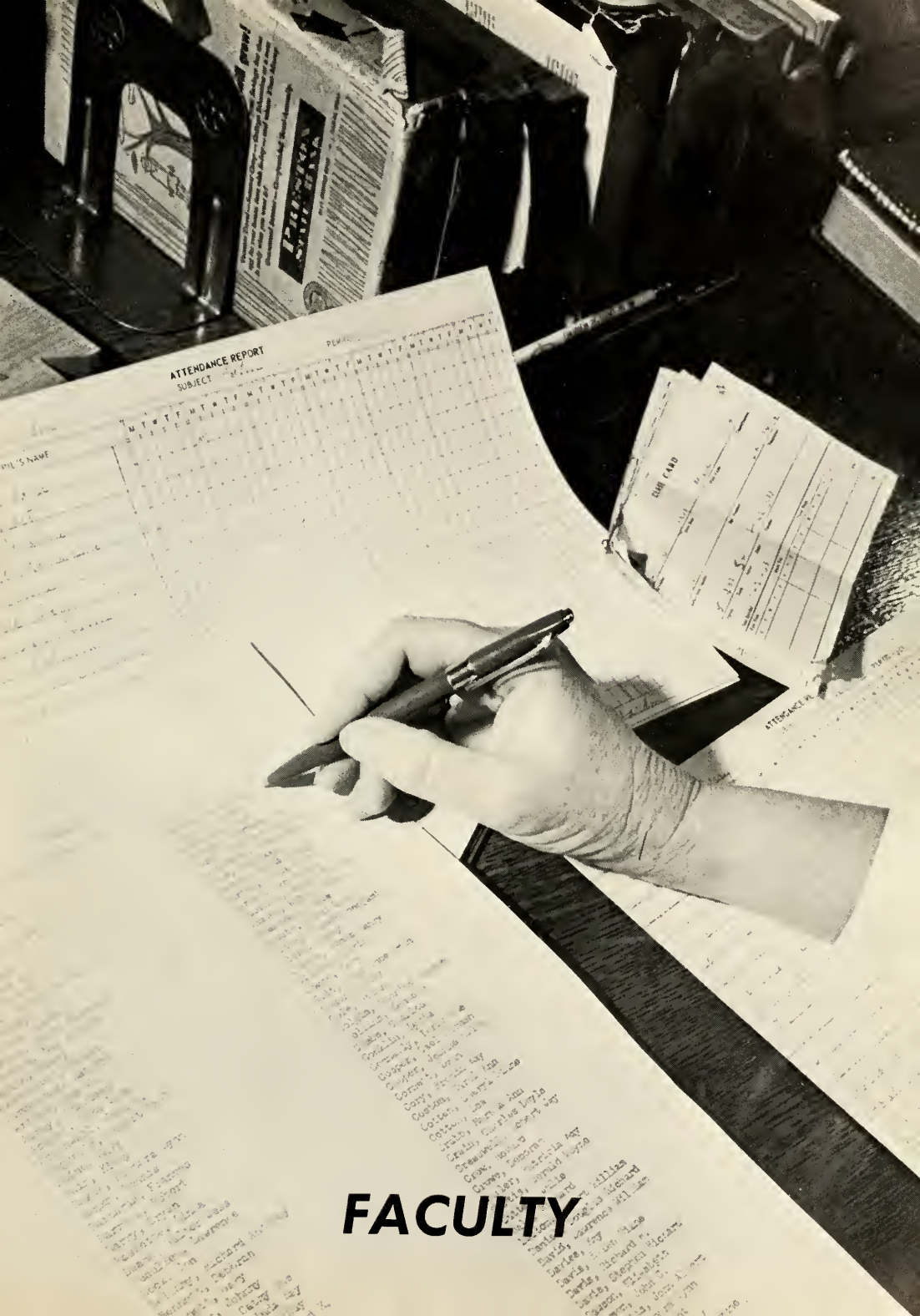

FACULTY

MISS KATHLEEN ARMSTRONG
Girls' Physical Education
B.S. Bowling Green State University
M.A. Miami University

MISS MARGARET BAIRD
English 12
A.B. Lake Erie College
Brown University
Ohio University
Wittenburg

MR. HADLEY BEAN
Physics
Antioch College

MR. STANLEY BLUM
Social Studies 12
A.B. Ohio University

MISS LINDA BOZARTH
English 10
A.B. Olivet Nazarene

MR. THOMAS BRADRICK
Art 10, 11, 12
B.S.Ed., B.A.A. University of Cincinnati
M.Ed. University of Miami

MRS. BLANCHE BRAUNSTEIN
World History
B.S. University of Dayton
Hunter College

MR. DWIGHT BUSHONG
Math II
B.S. Bowling Green
Ohio State University

MRS. MARTHA CARPENTER
Shorthand
A.B. Indiana State University
M.S. Indiana University
Mac Murray College

MISS SANDRA CLARK
Speech and Drama
B.S. Communication Ed.
University of Dayton

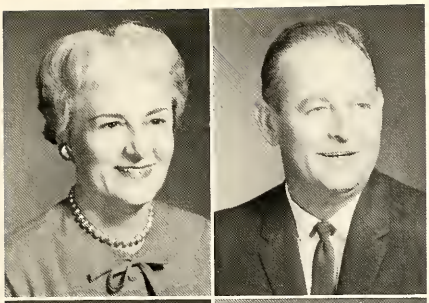

MRS. LENORE CLIPPINGER
English II
A.B. Music Otterbein College

MR. PETER COFFEY
Business Machines, Bookkeeping
B.S. Ball State Teachers College

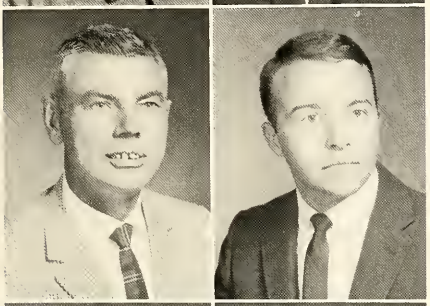

MR. BEN COLE
Drivers Education
B.S. Miami University
M.S. Indiana University

MR. CHRIS DEEVERS
Electronics
B.S. Miami University
General Motors Institute

MR. ARNOLD EBERT
German
B.S. Bowling Green

MR. JAMES EBY
Boys' Physical Education, General Business
A.B. Otterbein
M.A. Xavier University

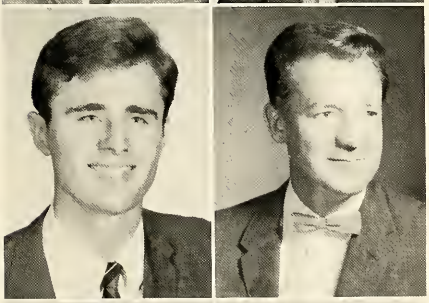

MR. LARRY EICHENAUER
B.S. Ohio Northern University
Bluffton College

MR. KARL FARNLACHER
American History
A.B. Otterbein College
Syracuse University

MISS ROSE FINKE
Art 9
B.S. Ohio State University
Miami University

MR. TOM L. FOURMAN
Chemistry I
Earlham
B.S. Chemistry

MR. JOHN FULLERTON
Biology
M.A. Miami University
University of Colorado
Ohio State University

MR. VIRGIL GELORMINO
Spanish 9
A.B. University of Dayton
M.A. Middlebury College

MRS. CAROL GILLETTE
Vocal Music
B.S.M. Capitol University
Cincinnati Conservatory of Music

MR. PAUL GORRELL
General Science
B.S. West Virginia University
M.A. Ohio State University
University of Dayton
Miami University

MRS. HARRIET GOUNARIS
French
B.S. University of Dayton

MISS EVA GRAGG
Home Economics
B.S. College of William and Mary
University of Kentucky
Columbia University

MRS. MARTHA GRAY
Home Economics
B.S. University of Dayton
Miami University

MR. KEN GROFF
Human Relations
M.A. Miami University
University of Southern California

MR. KARL HACKMAN
Chemistry
B.S. Ohio State University

MR. BRUCE HAIN
Health and Physical Education
B.S. Miami University

MR. DAVID HARRISON
Instrumental Music
B. S. University of Cincinnati

MR. PAUL HARVEY
General Science
University of Dayton, B. S.
Ohio State University
Wright State University
Miami University

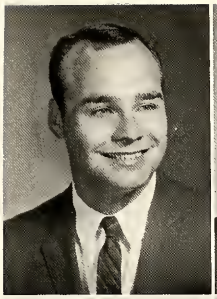

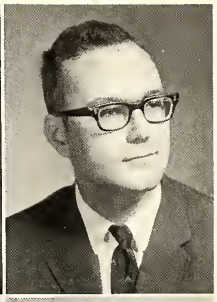

MR. TIMOTHY HASSEL
Health, and Boys' Physical Education
Wittenburg University, B. S.

MR. ERIC HAUSFELD
World History and Social Studies
Athnaem of Ohio, A. B.
University of Dayton, M. A.

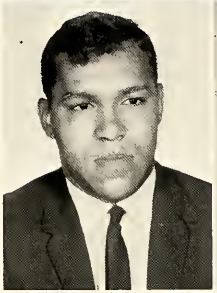

MISS MARGARET HENDRICHS
Math IV and V
Denison University, B. S.
Columbia University, M. B.

MR. BEN HESS
General and Commercial Math
A. B., Wittenburg University
M. A., University of Cincinnati

MRS. MILDRED HOGUE
French 9, and 11
Keoka College, A. B.

MRS. MARTHA HOOVER
Latin 9,10,11
Otterbein College, A. B.

MR. LARRY HUEBNER
Special Education
Ohio State University, B. S.

MRS. LEONE JERRELL
English 11
B. S., Kansas State
Kansas State Teachers College
Kansas University
M. A., University of Michigan

MR. DAVID JONES
General Science
Rio Grande College
Ohio University, A. B.

MRS. MARY KAENZIG
English 9 and 10
A. B., Eastern Kentucky University
Miami University
Earlham University
University of Dayton

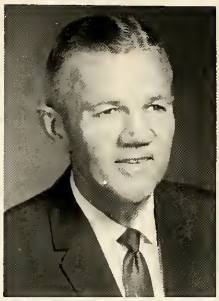

MRS. MARY ELLEN KELLY
English 9
College of Mount St. Joseph-on-the-Ohio
University of Dayton
Miami University

MISS LORENE KENNEDY
American History
B. A., Heidleberg
M. A., Columbia University
University of Colorado
University of Washington

MR. BILL KIRK
Math III
Marshall University, A. B.

MRS. ALGA LAGEDROST
Spanish 9, 10, and 11
B. S., College of Sacred Heart

MR. DAVID LEEDY
Health, Boys' Phys. Ed.
Bowling Green State
University, B. S.

MR. WALTER LEMBRIGHT
Woodshop and Industrial Arts
B. S., Kent State University
M. A., Kent State University

MRS. PATRICIA McDOUGALL
Biology
B. S., Texas Women's University
Baylor University, Med. Graduate Div.
M. S., Houston, Texas

MRS. JUANITA McKEE
English 10
B. S., in Ed., M. A.

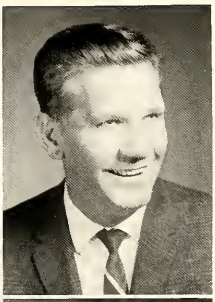

MRS. GLENNA MARTIN
English 9
B. A., Berea College
Miami University
Wright State University

MR. WALDO MATTHEWS
Driver's Education
B. S., William and Mary

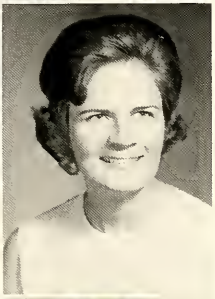

MR. DALE MILLER
Social Studies
B. S., University of Dayton

MRS. JANET MILLER
English 10
B. A., Columbia Union College

MR. DON MURRAY
Physiology, Physiography
A. B., Manchester
M. A., Columbia

MR. EDGAR NORRIS
OWE Lab
B. S., Miami University
M. A., Xavier University

MISS MARJOREI O'DELL
English II, Salesmanship, General Business
B. A., Ohio University
University of Dayton

MR. JOHN PURDUM
Driver's Ed.
B. S., Purdue University
Med., Xavier University

MISS JEAN REINICKE
Typing I and II
B. S., Memphis State University

MR. WILLIAM RENTZ
General Science, General Math
Ohio Northern, B. S.
Miami University, M. A.

MR. HARRY SEFTON
Metal Shop, Industrial Arts
Ohio State University, B. S.

MR. ROBERT SHERMAN
General Math, Math I
B. S., University of Dayton

MRS. MARIE SHORT
Math I
A. B.; Ashbury College
Bluffton, Ohio Northern

MRS. LARRIE SINCK
English 9, Journalism I and II
A. B., Western College for Women

MR. SCOTT STICKLER
Personal, Typing I
Purdue University, Manchester College, B. S.
Ball State Teacher's College
University of Denver,
Miami, University, M. A.

MR. ROBERT TAYLOR
Drafting, Industrial Arts
Ohio State University, B. S.

MRS. ISABELLE TREUE
English 12
B. S., Ohio State University
Miami University
United Theological Seminary

MR. RICHARD WALTERS
American History
B. S., University of Virginia
George Washington University

MRS. SHARON WALTERS
English II
B. S., Miami University

MRS. ROBERTA WEAVER
Special Education
B. S., Ohio State University
M. A., University of Cincinnati

Who're you calling "Boy?"

MR. RICHARD WEIDNER
World Geography and Economics
B. S., University of Dayton
M. S., Miami University

MR. JOHN WENDELL
Basic Math, Math II
B. S., Ohio State University

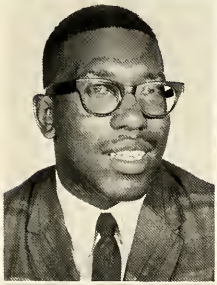

MR. JAMES WHITE
B. S., Miami University
Graphic Arts

MRS. CHRISTINE WILSON
Girl's Physical Ed. and Heath
B. S., Longwood College

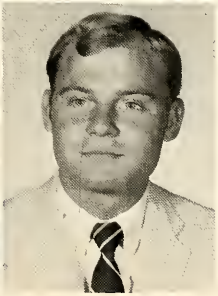

MR. GREGORY WONKA
English 9 and 10
B. S., University of Dayton
Miami University

MR. JOHN WULBUR
Math I and General Math
B. A., Miami University

A little competition, huh, Dave.

Well, you see it all starts in a cabbage patch!

Smile, it may be your last.

SENIORS

Top Ten Seniors

No. 1. Steve Flagel; No. 2. Ira Gessel; No. 3. William Dinneen; No. 4. Leah Watkins; No. 5. Susi Barker; No. 6. Judy Kiser; No. 7. Penny Brindley; No. 8. Dick Block; No. 9. Lawrence Tanis; No. 10. Donn Miller.

Senior Class Officers

(TOP ROW) L-R. Lonnie Williams, Sgt. at Arms; Dave Copney, President.

(BOTTOM ROW). Connie Lehman, Vice-President; Judy Kiser, Secretary;

Marilyn Hickerson, Treasurer.

SUE ABNER

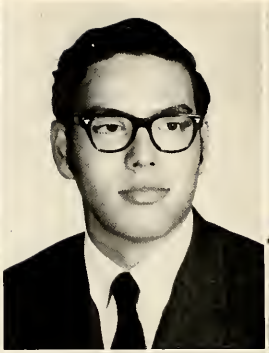

BERNIE AKERMAN

ELLA ALLEN

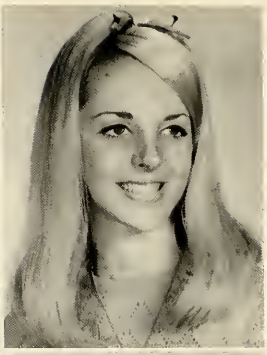

SUZY AICHER

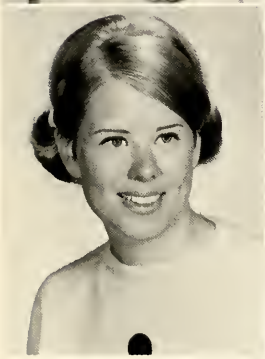

ANNE AUSTEN

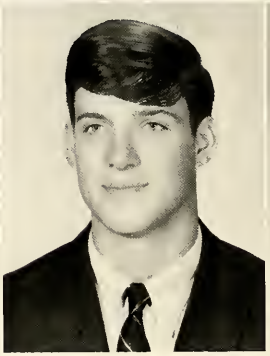

DAVE AUSTEN

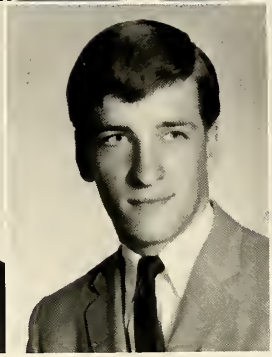

FOREST BACK

CHARLES BAILEY

Jenny Miller, Sue Caporal, and Emily Hollister are having a whale of a time.

Seniors hope for Victory.

SANDY BAILEY

BENNIE BARKER

PEGGY BALES

FRANKLIN BALLARD

SUSI BARKER

RICHARD BARNES

KRISTINE BATEY

NANCY BOYER

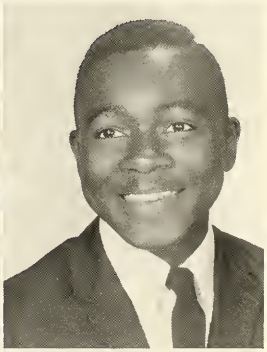

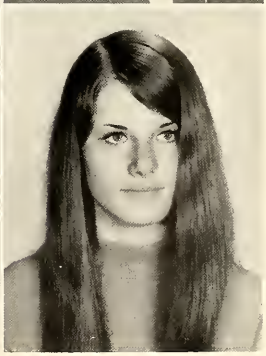

MARTHA BEAVERS

BETTY BECK

STEVEN BECKER

JUDY BEHRENS

First you get 'em drunk, then you sap 'em of their spirit!

KAREN BERNIE

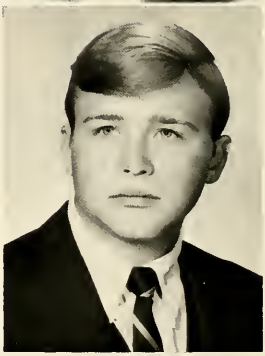

KIM BERNSTEN

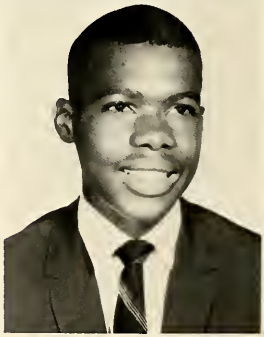

MATTHEW BLAIR

DICK BLOCK

JIM BOLAN

BARBARA BOOKER

Were any of you boys in Chicago?

JACKIE BLANKENBECLER
LINDA BOONSHOFT

BOB BOWLES
HOWARD BOWERS

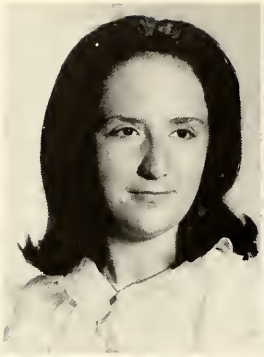

BARBARA BRANDENBURG

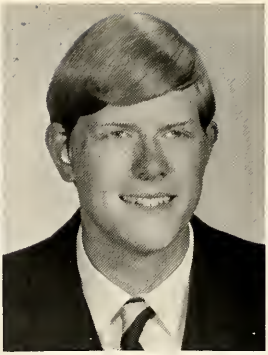

DAVE BREIDENBACK

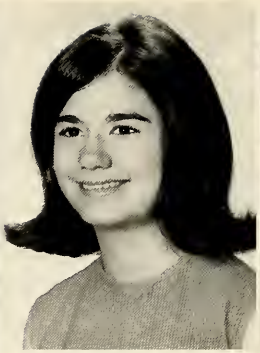

PENNY BRINDLEY

JOYCE BRIGHT

CHARLENE BROOK

ELAINE BROOKS

DAVE BROWN

HEYWOOD BROWN

CATHY BRUBAKER

LINDA BRUGGEMAN

LIEVE BRUSSELS

KATHY BUNGER

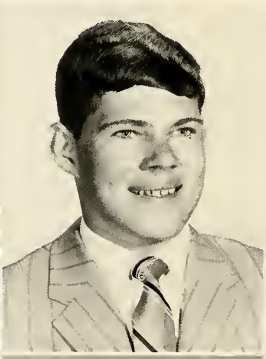

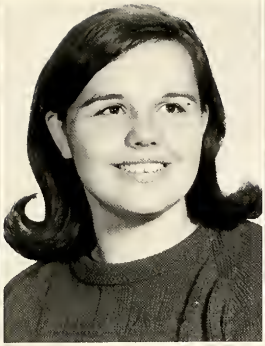

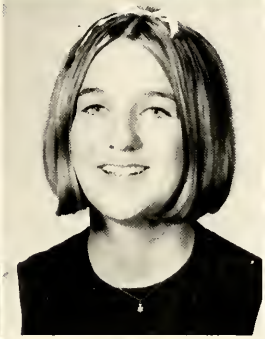

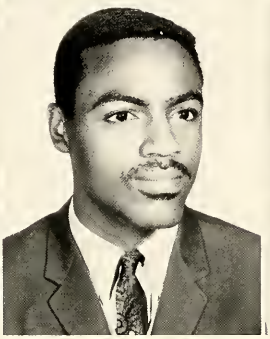

TAIA BUTCHER

MELODY CAMERON

CAROLYN CAMPBELL

CATHY CARRIGAN

ACQUANETTA CAVITT

BARBARA CHAFFIN

LAWRENCE CLARK

YVONNE CHANEY

STEVE CLARK

CHERIE CLAY

JEANETTE CLEGHORN

NANCY COBLENTZ

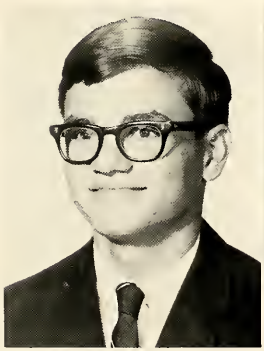

RANDY COCKRAN

JUDY COLE

DAVID COPNEY

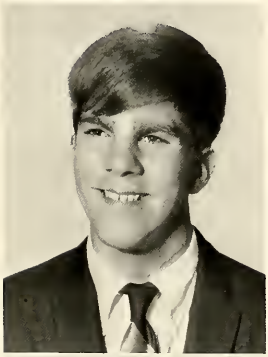

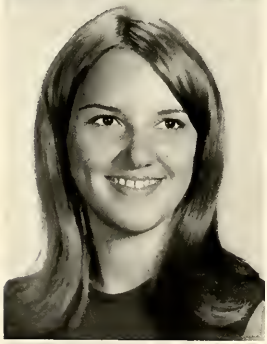

Is that all that you two could scare up?

MARILYN CORBIN

KATHI COSLER

JEFF CREWS

Hercules unchained.

PAT CUBBAGE

BONNI CUSHER

BECKY DE-FOREST

BELVA DATCHER

JO ANN DAVIS

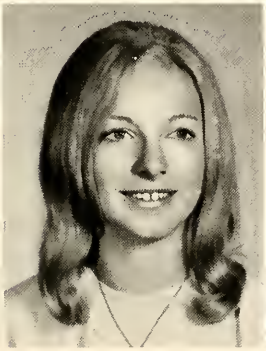

MARY DAVIS

Meanwhile down on the farm ...

BEVERLY DILG

BILL DINNEEN

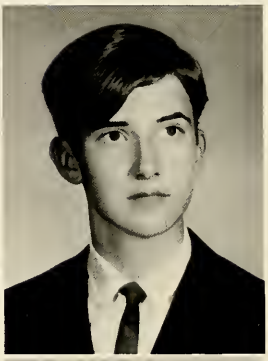

RONALD DONNETT

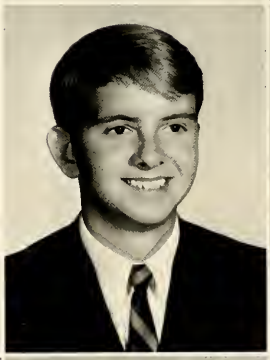

ANNE DOODY

CINDY EBERSBACK

CARLA ECTOR

DEBBIE DUELL

MICHELLE DUNHAM

BETSY ETTER

SHARON EVANS

JUDI EDGINGTON

PAM EISMAN

ED FELTNER

PAT FILLERS

JACK FINK

TIM FISTER

I knew they'd find us here!

STEVEN FLAGEL

CHRIS FOGARTY

JEAN FOLKERTH

VICKIE FOSNAUGH

SHARON FAULKE

KAY FAULKE

Our group had 40% fewer cavities.

Who said there is a shortage of seats in the cafeteria?

TIM FOURMAN

DENNIS FRANCE

RIC FRANK

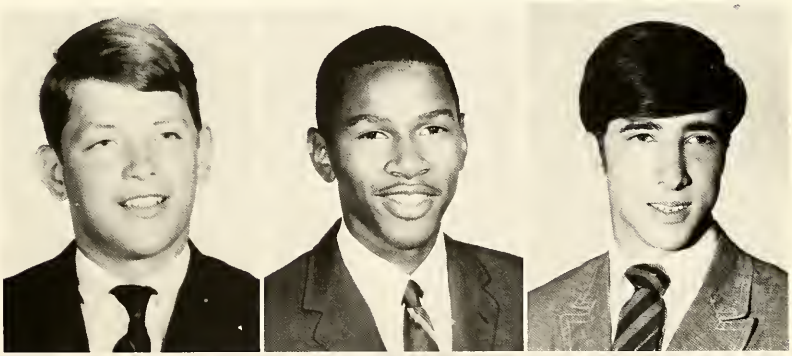

RONNY FREEMAS

DAN FRIEND

CHERYL FUNDERBURG

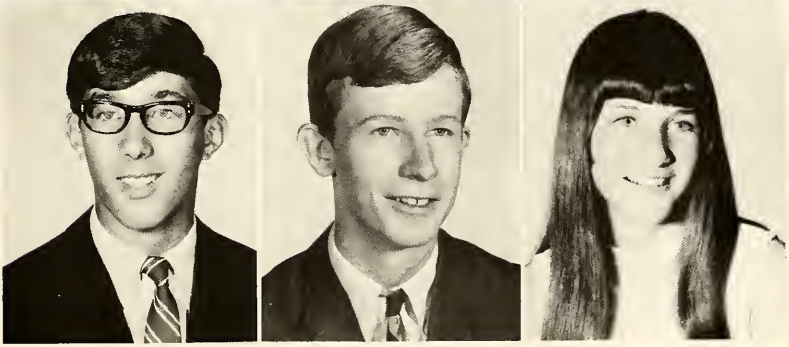

GARY GRABNER

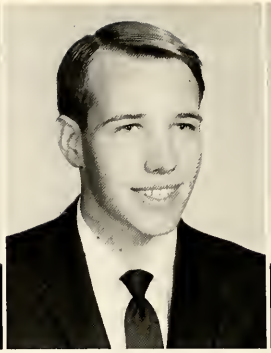

TIM GAFFNEY

IRA GESSEL

SHARON GIBBS

Pat takes a munch at lunch.

JOHN GOLDMAN

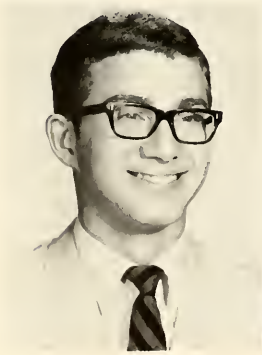

LARRY GOTTSHALL

SHARON GOUGE

JAMES GOUNARIS

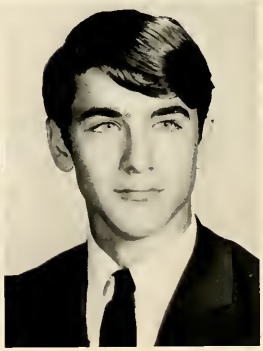

A familiar sight at C. W. games.

MARTHA GOWER

MICHELE GRAHAM

BILL GREEN

HERB GRIERSEN

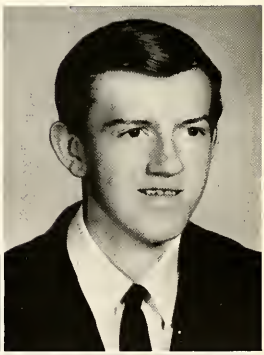

KAREN HAGEDORN

HOLLY HALL

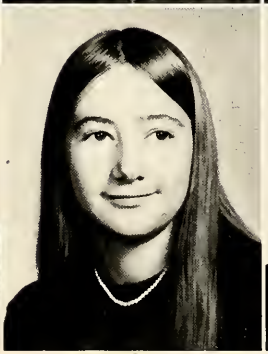

ROBERT HAMILTON

LINDA HANAUER

EARL HARBAUGH

MARTY HARDEN

JO ANNE HARDESTY

DEBBIE HARRIS

ELLIOT HELLER

PAULA HELLWIG

NELSON HEMBREE

WALTER HENDERSON

MARILYN HICKERSON

CATHY HILSHEIMER

BARB HIMES

RUSSELL HOLLISTER

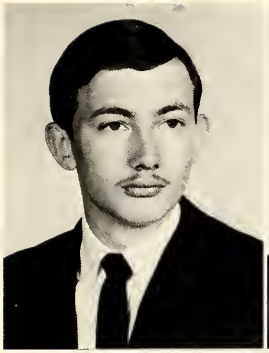

JOE HORN

RICK HORN

JANET HORNADAY

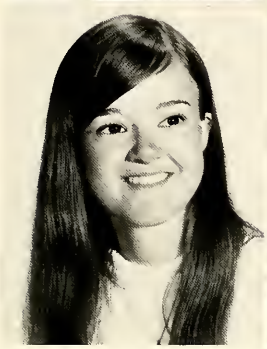

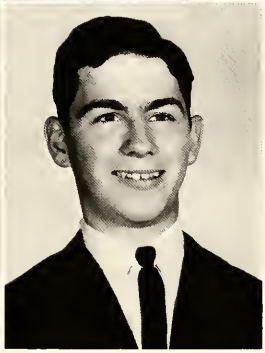

HELEN HOSKINSON

PAM HUBBELL

DAVID INGELLS

GREG ISAACS

SHEILA JACOBSON

DAVE JARRELL

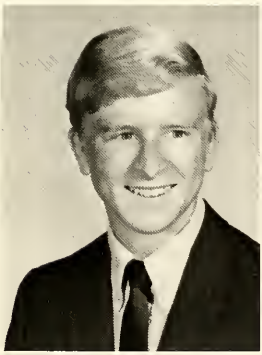

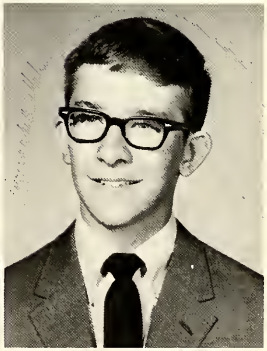

LARRY JELLSON

RON JENKINS

BOB JOHNSON

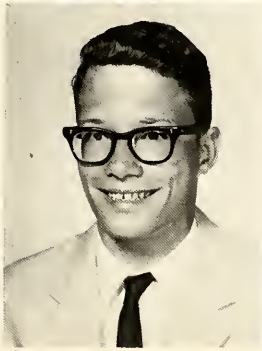
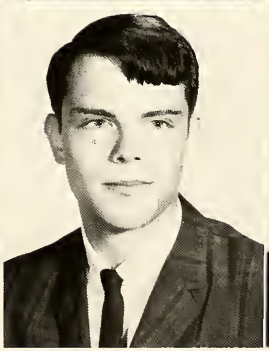
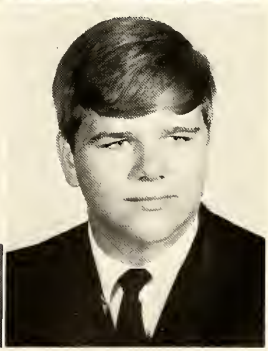

DEBBIE JOHNSON

DON JONES

KATHY JONES

MAYME JONES

YVONNE JONES

KERRY JOYCE

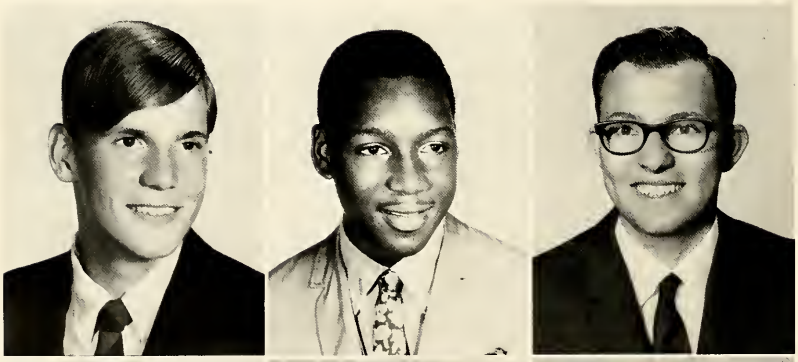

KEVIN JOYCE

SYLVESTER JUDKINS

STEVE JUDSON

KEN KEITH

BOB KELLAR

PHILIP KERCHER

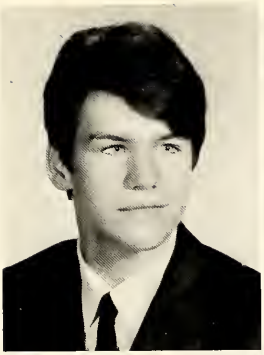

PHILLIP KEY

ROSEMARY KINGSLEY

JUDY KISER

SUZY KNOX

PATTIE KOANMAN

BARRY KOSS

LINDA KRAVITZ

THERESA KROGER

JOHN LANDES

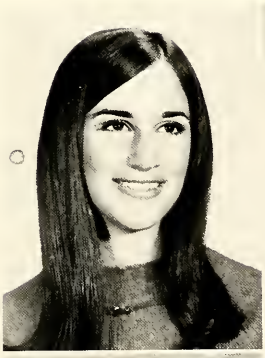

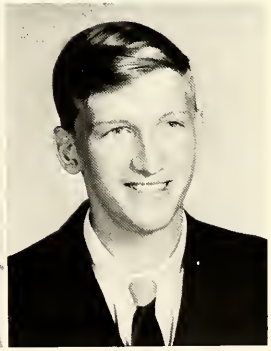

BONNIE LEHMAN

KAREN LEMING

RAY LINVILLE

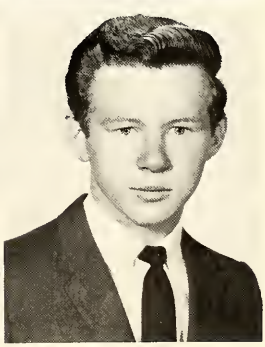

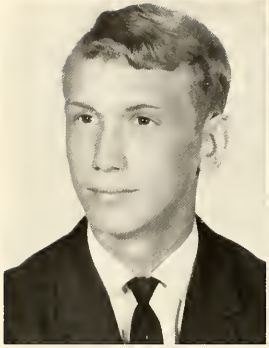

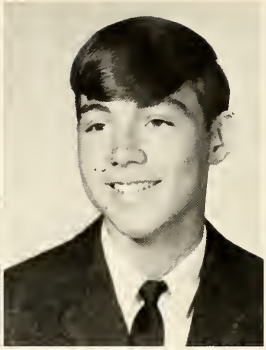

THOMAS LONGO

JOHN MARGOLIS

DEBBIE MARKS

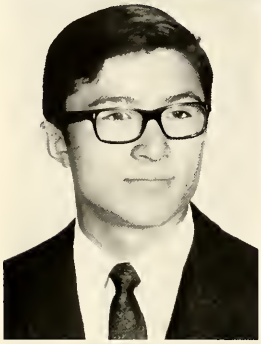

RICHARD LIVINGSTON

STEVE MATTHEWS

MARIE MAY

Greg, your soul is showing!

NANCY McARDLE

JOHN McCLARY

DEBBIE McCORMICK

JOAN McDONALD

If your head feels like a yellowstone geyser, clam it down with a cool BUDWEISER!

MIKE McELROY

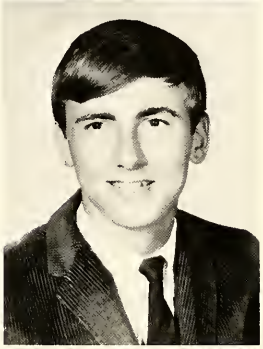

LINDA McKAY

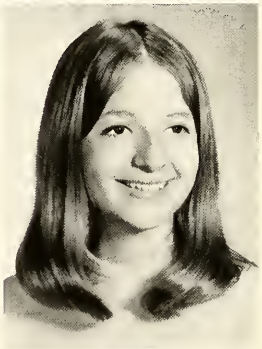

HORTENSE McKNIGHT

BRUCE MELNICK

TOM MENKER

MICHAEL MENNETT

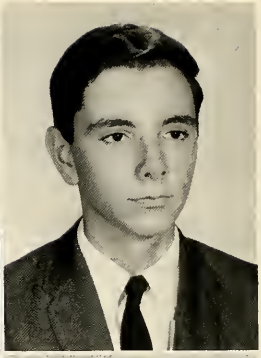

DONN MILLER

JIM MILLER

Jayne Schneider performs at a football game with her fire baton.

CLAUDIA MINK

DAVID MINNEMAN

LORETTA MONBECK

ARLYS MINDT

ROBERT MOORE

Oh, come on now, it was only a little thorn.

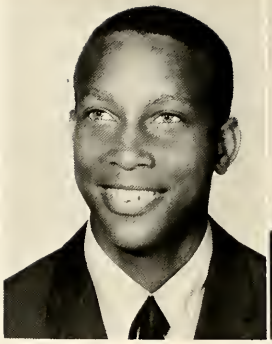

DERRICK MOORE

JOHN MOUNTAIN

Kim Bernsten is inducted as President of Student Council.

SHARON MOWELL

PHYLLIS MURPHY

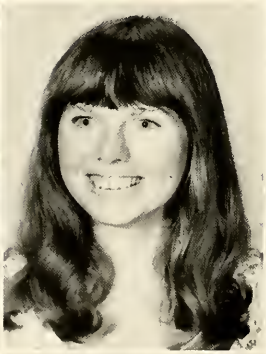

JIM MUSSELMAN

BOB NEMECEK

JAMES NEWMAN

JAN NEWMAN

Strange . . .

. . . But, true.

JEANY NISENHOLZ

KATHY NOE

JACKIE NOLAND

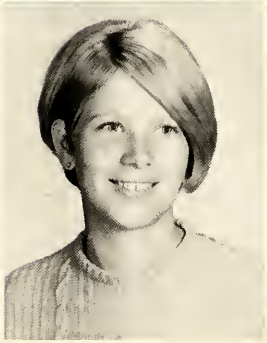

ARA OAKS

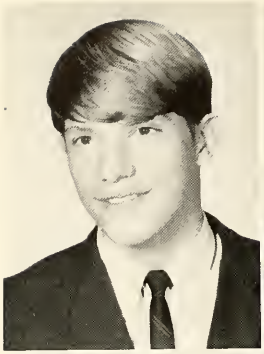

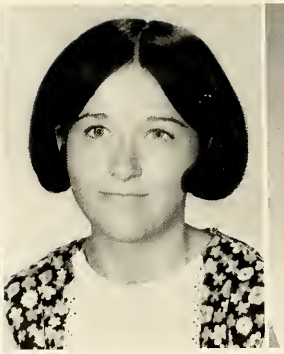

CHRIS O'CONNER

PEGGY OLSON

CHARLES OAKES

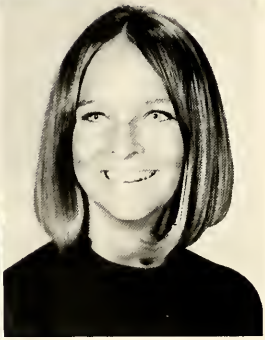

BERTH OSCHENBEIN

PRESTON PERDUE

DALE PERGRAM

SHIRLEY PHELPS

GLAN PINKUS

CHRISTINE OSWALD

KAREN PAIGE

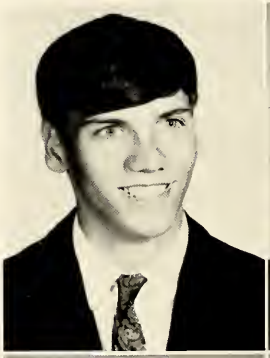

KAY PERKINS

BOB PFLUM

DEAN RICHARDSON

MICKEY REED

MARY QUINLAN

ROBIN REID

STEVE RAPP

TED RICHEY

DAVE RIHM

MICHELE SAMELSON

DEBBIE RIMBLERT

RICHARD SATO

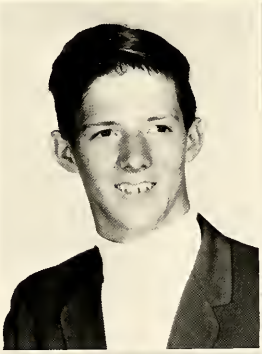

DEBBIE RINER

ANITA ROTH

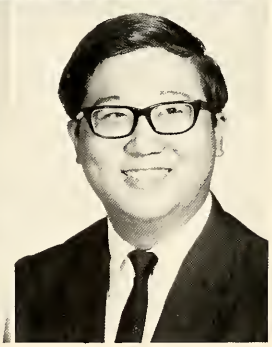

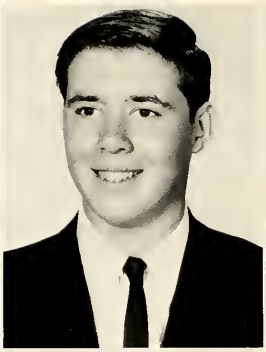
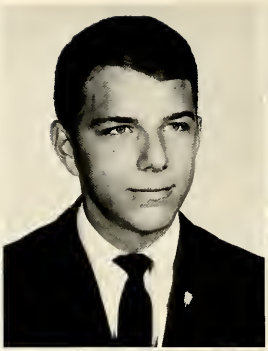

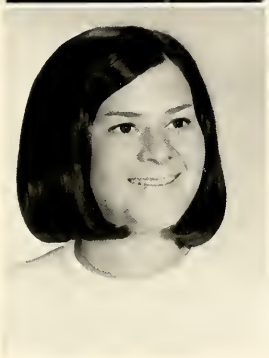

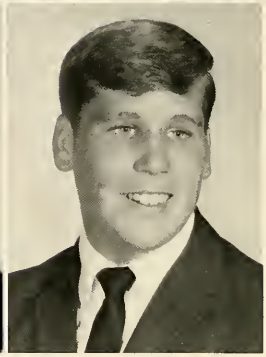

CATHY SAUM

JOHN SCAPRELLI

JIM SCHLIEPER

JAYNE SCHNEIDER

SHELLE SCHNEIDER

ALLEN SCHILB

LINDA SCOTT

MIKE SCOTT

Now Tinkerbell, I'm sorry I called you a fairy.

Alright Chris, you can be Temptation again this year.

SHEILA SEADERS

MIKE SEAMAN

KEITH SHANK

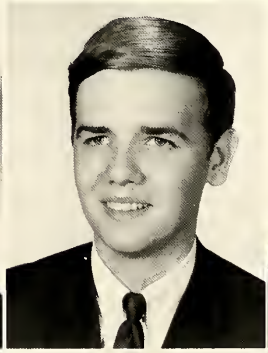

JERRY SHEETS

ANITA SHOLITON

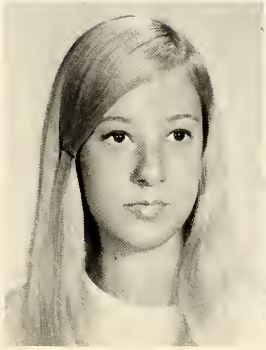

NORMA SIGLER

FOSTER SILCOX

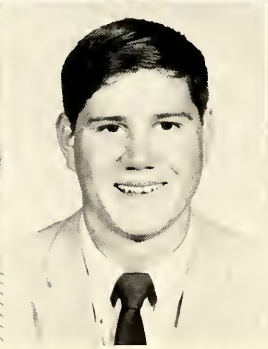

CATHY SIZEMORE

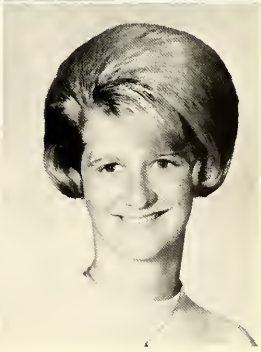

Good-byes aren't easy.

TIM SLINEY

LAWRENCE SLYDER

COLLEEN SMITH

DORIS SMART

SHERRY SMITH

SHIRLEY SMITH

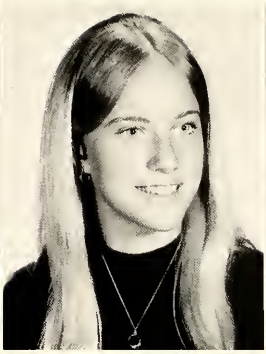

DEBBIE SNYDER

PATTY SORRELL

SURPRISE!

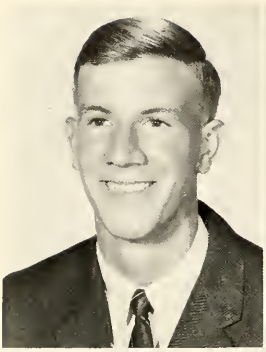

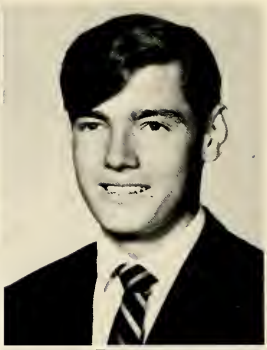

DOUG SPRAGUE

DELORES STAPLETON

CHRISTINA STATHES

RICK STEPHENS

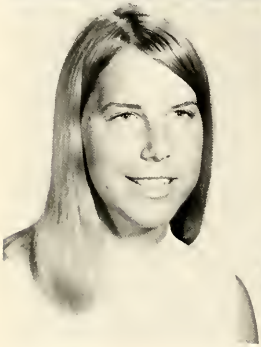

SANDY STAATS

DEBBIE STOUT

MARY STOVER

BILL STUPP

These are what the new band uniforms look like.

Senior, Randy Cochran, signs in for Spirit Week.

TOM SWANGO

MARK SWANK

LARRY TANIS

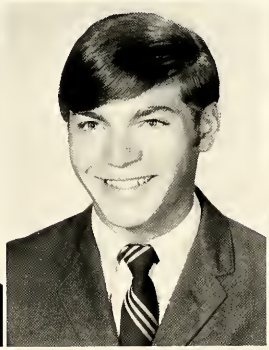

LINDA TAULBEE

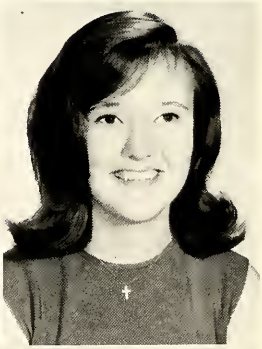

NANCY TEAGUE

GENIE THOMAS

JANINE THOMAS

PATTY THOMAS

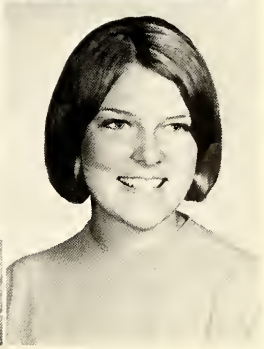

RONALD TOMLINSON

DIANE TURNMIRE

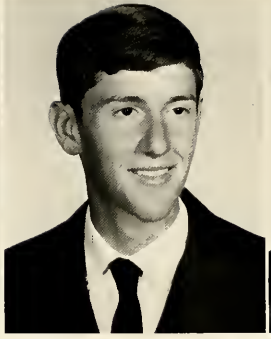

STEVE UNGERECHT

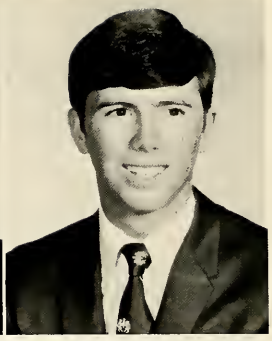

DON VALLANCE

Which way to the zoo?

Oh, I'd say about 40.

VICKIE VANDAM

ALBERTA VANDERPOOL

CHARLIE WALDRON

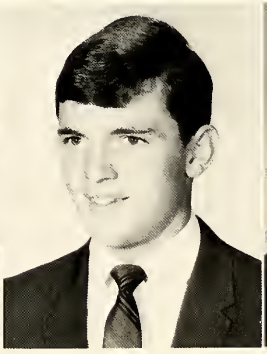

ED WALLACE

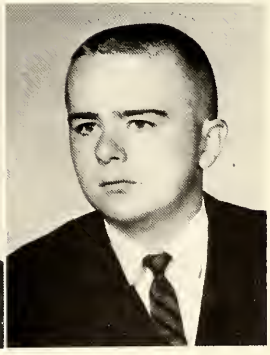

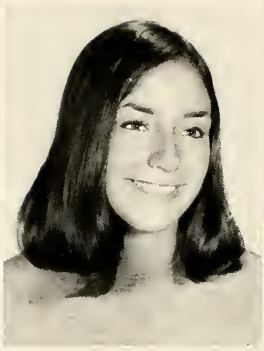

WANELL MAY

MICHAEL WEBB

DANNY WATKINS

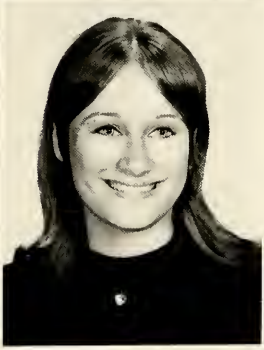

LEAH WATKINS

BRENDA WELCH

LIZ WHEATLY

This skit was a riot!

Well girls, you're looking good.

BILL WHITE

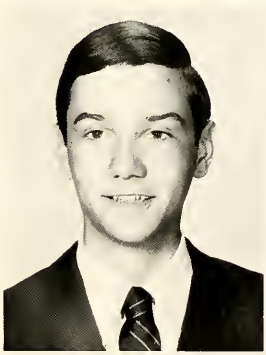

DEAN WIGGINS

CATHY WRIGHT

KENNY WRIGHT

RITA WILBANKS

RICHARD WINN

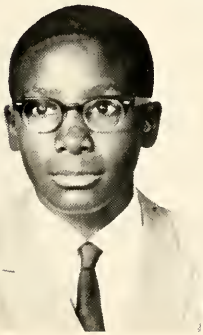

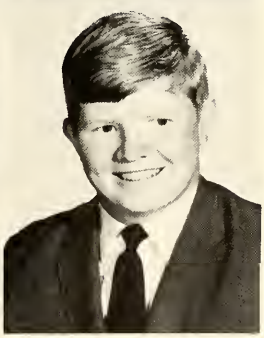

A typically happy day for Mike Seaman.

PATRICK WRIGHT

KATHY WOLFORD

DARLENE WOODS

RONNIE YARNALL

DAVE YORK

TODD YOUNG

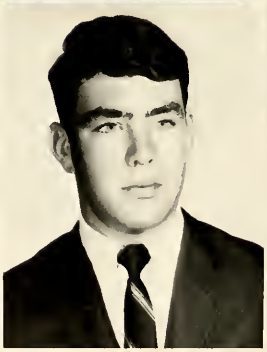

RICK BURKE

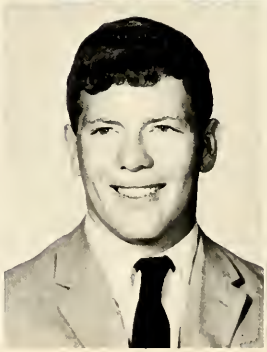

BRUCE FRIEDMAN

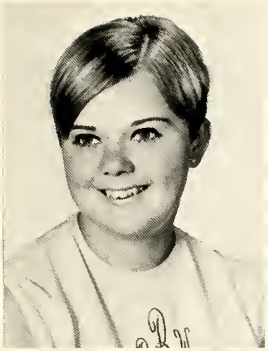
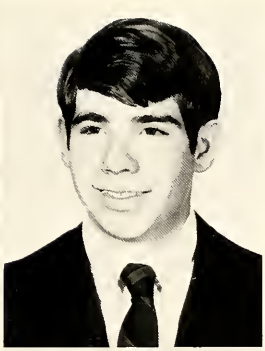

BLAIRE BROOKS

OWEN FLAGLE

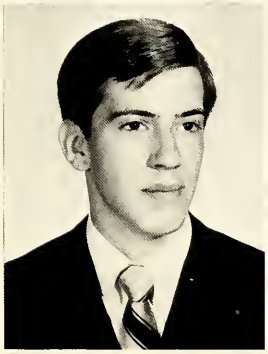

TOM HELLDOERFER

HILARY KAUFMAN

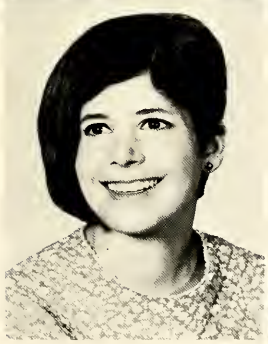
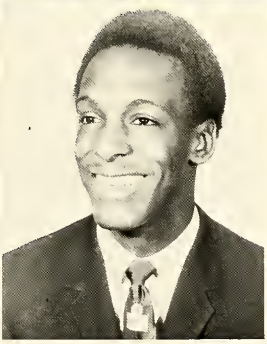

BARBARA SMITH

CHARLES TAYLOR

Pictures Not Available

PATRICK AICHOLTZ

BARRY BAILEY

DONALD BARNES

FRED BRUNS

PAUL BURNHAM

TOMS CALDREE III

BILL CANTY

JAMES CHASE

CHARLES CONRAD

BEVERLY CRAYTON

PETER B. DEAN

VERNA DODSON

SUE DOWNING

LARRY DRAKE

RICHARD DRYDEN

PAULA ELROD

BETTY FINES

NORMAN FOOTE JR.

FRANCES GREEN

CHARLEEN HEMBY

LOUISE HINTON

NELSON HULSE

ANNA LEE

KATHY Le VESCONTE

RON LINCOLN

GUY McCROSSIN

SHARON McPEEK

JESSE MACKEY

WILLIAM MAHAFFEY

RENEE MONTGOMERY

CONSTANCE PICKETT

BRENDA PIGG

STEVE PLESANT

EVERETT RICHIE

ROLAND SCHNEIDER

CHARLES SCHOLER

SHEILA SMITH

RONNIE SUMERHALL

DARRELL TOWNSEND

TOM TRAYLOR

RHONDA WILLIAMS

CARRIE WILLIAMS

LONNIE WILLIAMS

The new Rocketts, well, maybe, who knows!

The return of the Native.

Yes, she is really reading it.

Your alert Sophomore class spirit week workers and a very alert Courier salesman.

ORGANIZATIONS

Student

ROW 1. Steve Flagel, Tommy Helldoerfer, Jan Hulman, Susie Winslow, Kim Bernsten, Isaac Frydman, Mr. Eric Hausfeld, advisor. ROW 2. Steve Patterson, Greg Melvin, Donna Aldrich, Judy Kiser, Sue Caporal, Dick Block, Cathy Carrigan, Leah Watkins. ROW 3. Debbie Southerland, Karen Rubin, Gary Breman, Jon Ezekiel, Joseph Zyleberg, John Engle. ROW 4. Doug Simmons, Alvin Stein, Dave Hunt, Jill Levinson, Ellen Griest, Louise Gessel. ROW 5. Laura Reingold, Sandy Harris, Lynn Oblinger, Jean McCluskey, Connie Bright, Laura Jones, Francine Zavakos. ROW 6. Richard Andrews, Bruce Switzer, Charlotte Adams, Jeanie Reid, Patti Foster, Sandra Davis, Billie Sue Williams, Vonna Young, Cheryl Lubow.

Council

ROW 1. John Margolis, Charlie Waldron, Nelson Hembree, Peeper Freemas, Tim Sliney, Walter Henderson, Willian J. White, Donald W. Vallance. ROW 2. Kathy Andrews, Janice Williams, Debbie Taylor, Sharon Seewald, Steve Matthew, Franklin Ballard, Ronnie Summeroell.

American Field Service

ROW 1. Veckie Setser, Barb Smith, Susan Fletcher, Anne Victor, Steve Flagle, Lieve Brusselle, Sylvia Anderson, Peggy Olson, Blanche Braunstein, Advisor. ROW 2. Phyllis Murphey, Carol Bruning, Becky Bandard, Jan Newman, Sharon Faulke, Ric Frank, Mike Seaman, Mike Perkins. ROW 3. Rick Horn, Christina Smith, Lynne McAfee, Gene Strunk, Sharon Gibbs, Doug Magilvy, Glenn Barnhart, Mindy Faulkner, Jackie Mergler. ROW 4. Carolyn Wilson, Cathe de La Grange, Becky De Forest, Patricia Harris, Bruce Friedman, Bob Moore, Dan Huff, Tom Brinkman.

Honor Society

ROW 1. Miss Hendricks, Advisor, Mary Quinlan, Larry Tanis, Steve Flagel, Jin Schleeper, Ted Richey, Steve Rapp, Ira Gessel. ROW 2. Janet Hornaday, Pat Cubbage, Debbie Stapleton, Arlys Mindt, Shirley Phelps, Steve Clarke, Micheal Mennett. ROW 3. Dick Block, Judy Kiser, Vickie Fosnaugh, Linda Boonshoft, Carolyn Campbell, Debby Riner, Bill Dinneen, Loretta Monbeck, Beth Ochsenbein, Kris Batey. ROW 4. Leah Watkins, Linda Kravitz, Chris Oswald, Charlene Broock, Jeany Nisenholz, Debby Marks, Susi Barker.

Junior Council on World Affairs

ROW 1. Ira Gessel, Pat Fillers, Howard Bowers, Tim Gaffney, Karen Rubin, Mike Mennett. ROW 2. Charlene Broock, Becky De Forest, Bernie Akerman, Carolyn Haile, Laurie Straus, Nelson Hembree, Richard Sato, Joe Zylberberg. ROW 3. Susan Winslow, Louise Gessel, Donn Miller, Stephan Patterson, Dave Breidenbach, Steve Flagel, Rick Horn, Bob Moore.

Office Staffs

ROW 1. Sharon Foulke, Ella Allen, Jayne Schnider, Diena Turnmire, Anne Austin, Jan Newman, Kathy Wolford, Debby Riner. ROW 2. Gwynn Hawley, Debbie Harris, Jean Folkerth, Betsy Etter, Renee Montgomery, Sharon Gibbs, Kay Foulke, Sharon Evans, Bonnie Lehman. ROW 3. Brenda Lawrence, Candie Zavakos, Vicki Janacshek, Bev Beck, Elaine Walters, Nanette Varga, Jill Levinson, Mike Beach, Sue Caporal, Jenny Miller, Cindy Hageman. ROW 4. Doris Price, Tonya Sexton, Chris Uhrig, Chris Weikert, Dave Grabner, Janette Bayless, Karen Pupanek. ROW 5. Jodi De Vellbiss, Linda Kantor, Debbie Cagle, Robin McCoy.

Thespians

ROW 1. Delores Stapleton, Mary Quinlan, Dick Block. ROW 2. Kim Bernsten, Brooke Barton, Laurie Straus, Pat Cubbage, Karen Rubin. ROW 3. Jeff Abrahams, Kris Batey, Kevin McKenzie.

Fidelis

ROW 1. Judy Kiser, Patti Kornman, Marilyn Hickerson, Beverly Dilg, Cathy Carrigan, Harriet Ziegler.

ROW 2. Barb Richards, Susie Koewler, Patty Hickerson, Mary Kramer, Kathy Andrews, Mary Ellen Chappelle, Jenny Miller, Ellen Jacobson. ROW 3. Sally Aughe, Nita Seibel, Chris Lindberg, Betty Protos, Melissa Brookley, Pam Wright, Sharon Seewald, Susie Winslow, Nanci Sonnenberg, Janice Williams.

Pep

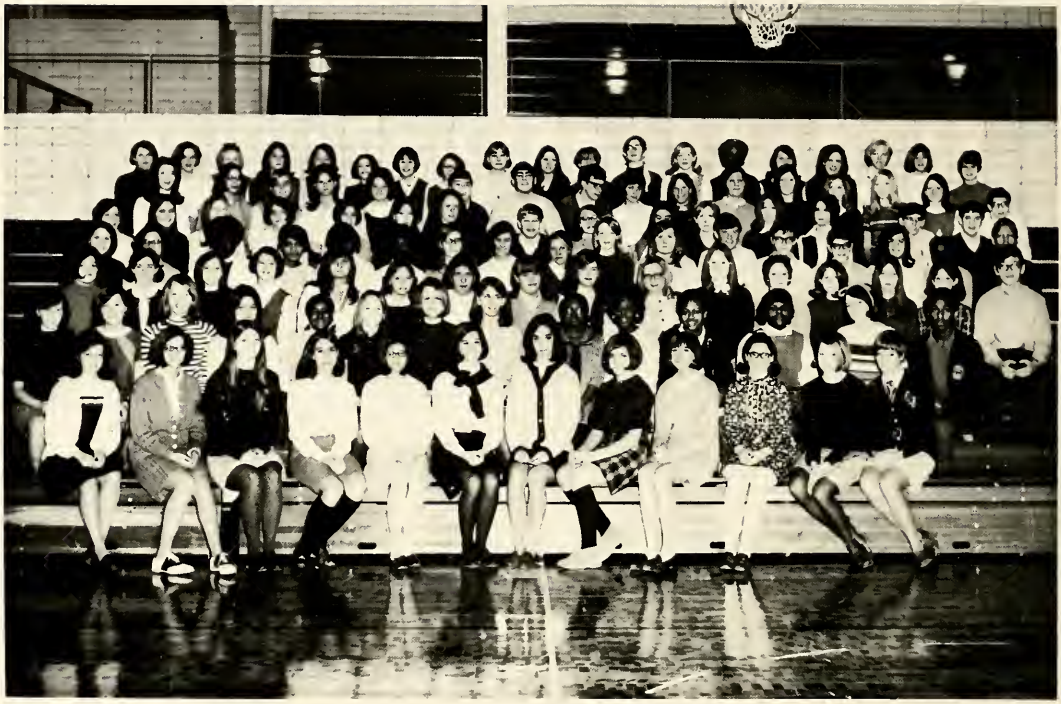

ROW 1. Pam Longworth, Robin Samelson, Bessie Staios, Sally Aughe, Janice Williams, Kiki Gounaris, Roselyn Block, Betty Protos, Jan Dilg, Sandy Harris, Lynn Oblinger, Connie Bright. ROW 2. Peggy Wyant, Pam Wright, Sue Sherman, Debbie Taylor, Sharon Seewald, Chris Lindberg, Linda Hartman, Deborah White, Wilma Williams, Kathi Edwards, Yvonne Reed, Pam Pohl, Donald Beckham. ROW 3. Mica Marsh, Judy Monroe, Connie Brigner, Nita Seibel, Donna Holbert, Brenda Crowe, Marcia Batdorf, Kay Ritchie, Gayle Brindly, Debbi Kidd, Nanci Sonnenberg, Donna Harris, Amber Mandery, Bonnie Martin, Harriet Kramin, Eric Vondruska. ROW 4. Joyce Carter, Sue Rapp, Joanne Jones, Felicia Ballard, Linda Rambert, Carol Miller, Robin Beery, Barbara Lutz, Connie Woods, Helen McElroy, Tommy Carrigan, Dave Wheatley, Dick Garrison, Rena Kamin, Ida Roberts. ROW 5. Susan Shuster, Lynda Sutherland, Cathi Maddox, Demitra Manavis, Lynda Kantor, Leslie Bowman, Cathy Sagester, Dan Patterson, Ellen Grist, Louise Gessel, Belinda Smith, Tereasa Young, Anna Powell, Howard Lesser, David Sonnenschein. ROW 6. Renee Ellisman, Debbie Cagle, Lee Ann Cook, Mary Bartum, Glenda Hall, Jodi DeVelbiss, Billy Sue Williams, Gayle Gard, Sue Guy, Jan Hullman, Laura Reingold, Pat Smith, Sheila Johnson, Nancy Russell, Barb Reed, Debbi Hendricks, Ida McFaddin, Debbie Frye. ROW 7. Kathy Shirk, Sherrie Edgington, Charolette Adams, Patti Foster, Joan McClusky, Duncan Nims, Jeff Abrahams, Kevin McKenzie, Susie Winslow, Jill Levinson, Stephanie Thomas, Elaine Walters, Kathy Smith, Sandy Walters, Pam Barnes, Diego Cobo.

Club

ROW 1. Debbie Riner, Kathy Wolford, Colleen Smith, Bonni Cusher, Patti Kornman, Fred Poland, Cathy Carrigan, Beverly Dilg, Bonni Lehman, Jenny Miller, Sue Caporal, Mary Ellen Chappelle, Larry Mason, Mr. R. Penry, Advisor, Judy Kiser, Pam Hubble, Robin Reid. ROW 2. Violet Davidson, Debbie Hanes, Kathy Benning, Nanette Vargo, Peggy Olson, Barb Smith, Debbie Stapleton, Mary Quinlan, Michele Samelson, Linda Hanauer, Genie Thomas, Mike Seaman, Barb Himes, Nancy Teague, Leah Watkins. ROW 3. Shirley Mann, Sharon Mercer, Susan Fletcher, Becky Bankard, Barb Schlosser, Cindy Hageman, Susie Culbertson, Lenorah Leichtman, Sheila Wallace, Peggy Reiman, Harriett Ziegler, Diane Gilbert, Sandy Beery, Cathe de la Grange, Gwyne Hawley. ROW 4. Franklin Ballard, Marilyn Hickerson, Lynda Kravitz, Charlene Broock, Jeany Nisenholz, Debbie Marks, Ella Allen, Marita Brookley, Marie Glander, Patty Hickerson, Janet Bartrum, Jeanette Bierley, Susie Koewler. ROW 5. John Margolis, Peeper Freemas, Dick Block, Kim Bernsten, Doug Sprague, Anne Austin, Emily Hollister, Maria Teague, Vicky Butcher, Patti Ralston, Charlene Hardman, Candy Zavakos, Teena Holeman, W. C. Johnson, Chopper. ROW 6. Ron Donnett, Elliott Heller, Rick Horn, Bill White, Charlie Waldron, Brent McCauley, Joe Vondruska, Rick Hafenbrack, John Shisler, John Jones, Matt Blaire, Pat Wright.

Band

ROW 1. Ron Donnett, Pam Longworth, Stephanie Dohner, Nita Seibel, Suzi Coeller, Cathy Reiger, Susan Rapp, Ann Kelley. ROW 2. Glen Hackett, Carlene Hardman, Mike Miller, Jennings Taylor, Tyrone Jackson, Pam Melnick, Peggy Wyatt. ROW 3. Mr. David Harrison, Advisor, Carolyn Barnheart, Cathe de La Grange, Mike Reddert, Joe Vondruska, Tom Grey, Tina Bowman, Jim Simmons. ROW 4. Jeff Crunhlton, Sam Johnson, Kathy Jones, Dan Thielman, Fred Poland, Kenny Renfrow, Ken Jennings, Mike Barnhart, Ken Bender. ROW 5. John Derrickson, Rick Horn, Tom Longo, Charles Clay, Eric Vondruska, Steve Mohr, Larry Gardner, Dave Lamb, Terrance Staley, Wayne Hughes, Steve Rapp.

Orchestra

ROW 1. Mr. Harrison, Advisor, Christie Hall, Henni Koeningsberg, Peggy Reeman, Terry Bowman, Lynne Boyer, Roger Taylor, Greg Tylor, Carolyn Barnhart, Jill Reeman, Don Cobb, David Gillespie, Mr. Zubek. ROW 2. Stephanie Donner, Peggy Wyant, Ron Donnett, Steve Rapp, Larry Gardener, Cathryn de la Grange, Fred Poland, Tom Gray. ROW 3. John Derrickson, Sam Johnson, Dave Lamb, Kerry Hackett, Wayne Hughes, Ken Jennings, Joe Vondruska, Steve Moore.

Little

ROW 1 - L-R. Robin Reid, Ki Ki Gounaris, Sally Aughe, Bessie Staois, Emily Hollister, Mary Kramer, Charlene Brooks, Mr. David Harrison - Advisor. ROW 2 - L-R. Sue Caporal, Sue Sherman, Vicky Butcher, Mary MacKay, Sharon Gouge. ROW 3. Barb Himes, Cathy Andrews, Gwen Hauley, Aliane Gilbert, Judy Edgington, Linda Kravitz. ROW 4. Cindy Hageman, Debbie Ely, Joannie Lloyd, Melissa Brookley, Maria Teague.

Colonels

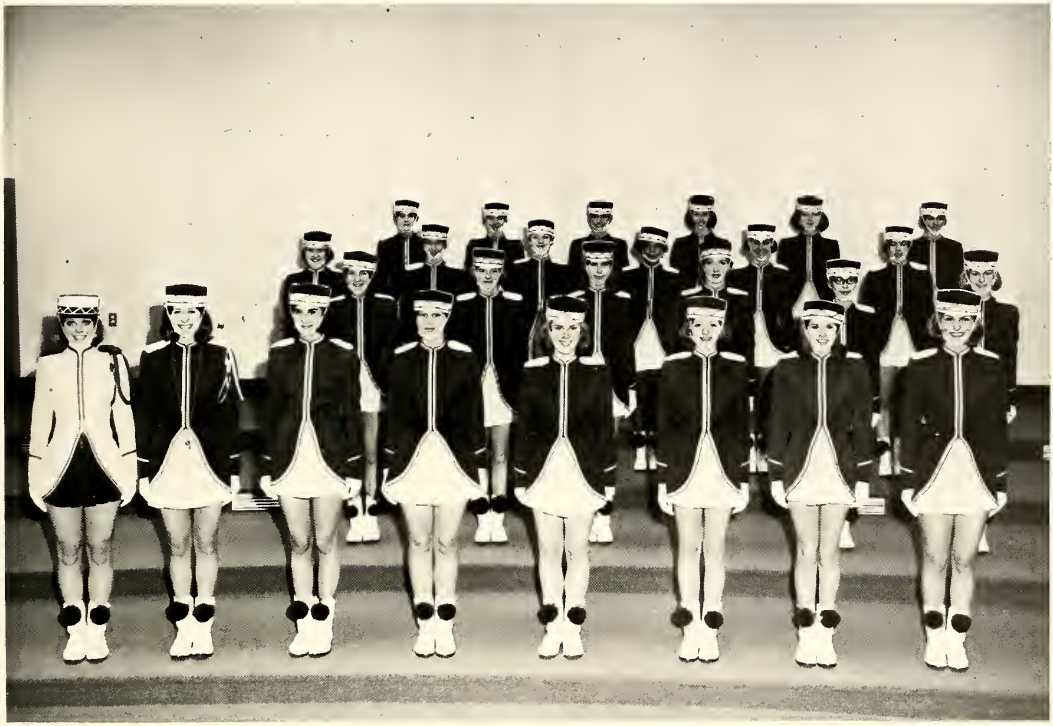

ROW 1 - L-R. Pam Hubble, Kathi Cosler, Beverly Alilg, Theresa Kroger, Cathy Hilsheimer, Linda McKay, Loretta Monbeck, Marilyn Hickerson. ROW 2. Cheryl Funderberg, Brenda Gallaher, Linda Hartman, Linda Brier, Patty Cubbage, Patty Hickerson. ROW 3. Nancy Teague, Sandy Pittinger, Donna Harris, Linda Robinson, Ellen Jacobson, Nancy Coblentz. ROW 4. Mary Quinlan, Barb Richards, Jerry Sheets, Colleen Smith, Marietta Brookley, Beth Ocheinbein.

Colonels join Band members, during half time.

Captain Pam Hubbell leads Colonels in Precision marching.

Convinciables

ROW 1. Billy Canty, Dave Brown, Howard Geter, Kim Bernsten, Charles Taylor, Charles Schooler. ROW 2. James Myrick, Everett Richie, Pat Wright, Jerry Johnson, Roy Looper, James Hankins, Lonnie Williams, Thomas Traylor. ROW 3. Don Lomax, James Chase, Tim Sliney, Mark Walker, Rick Burke, Dave Minneman, Bob Johnson. ROW 4. David Leedy, Advisor, Larry Tanis, Barry Koss, Peeper Freemas, Mike Seaman, Mike Scott, Jeff Crews, Chopper.

Chancellors

ROW 1. Henry Cobo, Dave Roberts, Keith Huysman, Tom Helldoerfer, Al Krohn. ROW 2. Keith Reingold, Peeper Freemas, Brent McCauley, Rick Hafenbrack, Gary Young, Bob Nemecek. ROW 3. Pete Seal, Jim Hellwig, Dan Minneman, Tom Carrigan.

White Knights

ROW 1. Mike Scott, Larry Mason, David Minneman, Dan Vallance, Kim Bernsten, Jim Darby, David James, Tim Sliney, Barry Koss. ROW 2. Larry Tanis, Bob Hamilton, Bill Stupp, Randy Cochran, Colleen Smith, Mike Seaman, Charlie Waldron, Larry Gottshall, Richard Campbell. ROW 3. Chris Oswald, Peeper Freemas, Suzy Aicher, Bob Cagle, Bill Mooney, Dale Redick, Bill Mohaffey, Larry Jillson. ROW 4. John Goldman, Jim Gounaris, Dave Briedenbough, Dave Hunt, Ken Gillette, Steve Womble. ROW 5. Paul Criss, Steve Patterson, Chuck Veta, John Jackson, Jim Law, Dave Strayer.

A familiar sight at C. W. assemblies. Janet Hornaday singing the Alma Mater.

The Virginia Beach Exchange. Cotton Markert, Kathy Mercer, Cathy Carrigan, Bucky Lawler, Linda Miller, Dave Copney, John Margolis, Judy Kiser.

80
45
82

30

30

Y-Teens

ROW 1. Cindy Jacobs, Terri Wise, Sue Doody, Vicki Janacshek. ROW 2. Nanci Sonnenberg, Jan Newman, Phyllis Murphy, Cindy Nagy, Barbara Lutz, Linda Kanter, Glenda Hall. ROW 3. Donna Harris, Jill Levinson, Wilma Williams, Bridget Kenney, Helen McElroy, Debbie Hendricks, Susan Rapp, Debbie Henry. ROW 4. Karen Fosnaugh, Cindy Vittitow, Vicki Fanning, Bonnie Boykin, Robin Kuntz, Lynda Farrell, Shiela Johnson, Kathi Edwards.

Latin Club

Jon Ezekiel, Mike Cook, Cindy Nagy, Terry Forbriger, Steve Rapp, Sylvia Anderson, Mrs. Hoover, Advisor. ROW 2. Lieve Brusselle, Sheree Threeweb, Jeanie Reid, Mike Reddert, Susan Rapp, Martin Bender, Cindy Vittitow, Lois Kuntz. ROW 3. Cathy Sagester, Michael Patterson, Pam Melnick, Mindy Faulkner, Anne Kelly, Stephanie Dohner, Lillie Lawrence.

French Club

Kathy Wolford, Kris Batey, Cathy Saum, Ira Gessel. ROW 2. Anne Austin, Shiela Wallace, Phyllis Murphy, Melinda Batey, Lynda Farrell, Karen Fosnaugh, Gail Morgan, Jan Newman.

German Club

ROW 1. Jill Rieman, Ron Hursh, Belva Datcher, Dave Strayer, John Engle, Steve Patterson, Dave Gillespie. ROW 2. Phil Kercher, Theresa Fauver, Peggy Wyant, Dave Breidenbach, Gary Breman, Mark Stein, Stephen DeMartine, Richard Sato. ROW 3. Vicky Barton, Yvonne Reed, Vicki Highfield, Barbara Lutz, Marcia Batdorf, Scott Watters, William Sharron, Ron Fulton. ROW 4. Carolyn Barnhart, Dianna Harbin, Chuck Miller, David Hart, Debbie Taylor, Dick Garrison, Brian Knoef.

Library Club

ROW 1. Art Burton, Don Cobb, Belva Datcher, Tont Huguely, Pat Cubbage, Steve Matthew, Sylvia Anderson, Michael Webb. ROW 2. Mr. Hobson, Advisor, Robert Payton, Robin Kuntz, Brenda Crowe, Bonnie Boykin, Stephanie Stevens, Glen Burton. ROW 3. David Hart, Patty Rose, Christine Vittitow, Daniel Larkins, Peg Knisley, Peggy Gallihar.

Madrigal

Kim Bernsten, Janet Hornaday, Dave Minneman, Cindy Ebersbach, Donn Miller, Cathy Carrigan, Jim Schleiper, Bonnie Lehman, Larry Slyder, Suzy Knox, Jim Miller, Mary Quinlan, Mike Scott, Nancy Teague, Dave Copney.

Choir

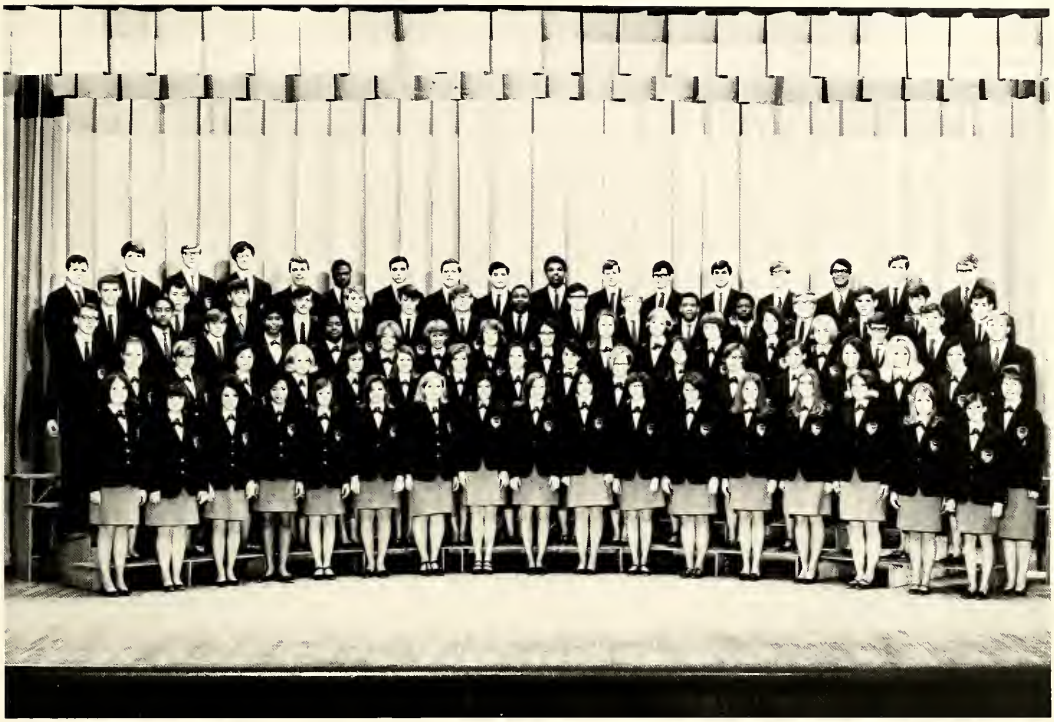

ROW 1. Claudia Mink, Pat Sorrell, Cathy Brubaker, Renee Montgomery, Liz Langford, Connie Lehmkukle, Mary Stover, Ella Allen, JoAnn Vincent, Mary Quinlan, Vicky Barton, Ann Vector, Nancy Teague, Jerry Sheets, Pam Hubble, Elaine Brooks, Helen Hoskinson, Mrs. Gillette, Advisor. ROW 2. Carol Bruning, Terry Forbinger, Christina Stathes, Ann Austin, Beth Ochsenbein, Loretta Monbeck, Harriett Ziegler, Joy Bright, Suzy Knox, Emily Hollister, Karen Bernie, Cindy Nagy, Robin Kuhr, Kathi Cosler, Suzy Aicher, Sharon Gouge. ROW 3. Phil Clarke, Jim Hankins, Larry Mason, Lynet Morrow, Anna Lee, Cindy Ebersbach, Cathy Carrigan, Kristine Batey, Diane Gilbert, Delores Stapleton, Bonnie Lehman, Sandy Beery, Jenny Miller, Sue Caporal, Dick Garrison, Steve McHugh, Kim Bernsten. ROW 4. Keith Shank, Chuck Veta, Don Vallance, Dennis Murphy, Ron Donnett, Ted Richey, Steve Rapp, Franklin Ballard, Kevin McKenzie, Jim Bowles, Howard Philip, Jerry Perkins, Phil Garybush, Jim Law, Steve Ungericht, Steve Fogerty. ROW 5. David Strayer, Dan Minneman, Jim Miller, Larry Slyder, Jim Schlieper, Lonnie Williams, Donn Miller, Mike Cook, Mark SanGeorge, Charles Schooler, John Jackson, Jim Darby, Rick Hafenbrack, Don Huff, David Copney, Mike Scott, David Minneman.

Art Club

ROW 1. Allen Schilb, Bertha Biebigheiser, Christie Hall, David Boonshoft, Tom Bradrick, Advisor. ROW 2. Lieve Brusselle, Becky De Forest, Linda Boonshoft, Holly Hall, Janice Thomas, Brenda Taulbee. ROW 3. Dan Patterson, Timothy Dozier, Susie Krauss, Earl Harbaugh, Belva Datcher. ROW 4. Art Campbell, Bob Bowles, Janet Rubenstein, Robin Samelson, Larry Clarke.

Ducemus

ROW 1. Miss Finke, Advisor, Bonnie Lehman, Chris O'Connor, Kathi Cosler, Judi Edgington, Robin Reid, Pam Hubble, Linda Bruggman. ROW 2. Kathy Wolford, Anne Austin, Cathy Hilshiemier, Jerry Sheets, Theresa Kroger, Lieve Brusselle, Sharon Gouge. ROW 3. Lynet Morrow, Susie Culbertson, Donna Aldrich, Barb Schlosser, Cindy Hageman, Emily Hollister, Vicky Butcher. ROW 4. Sandy Pittenger, Marie Glander, Jeanette Bierley, Mary MacKay, Dianne Gilbert, Sandy Beery, Cathe de La Grange, Sue Caporal.

Red Cross

ROW 1. Lois Pringle, Karla Bonner, Barbara Keeble, Michele Graham, Sharon Gibbs, Sharon Mowell, Ida McFadden, Crystal Carroll. ROW 2. Violet Davidson, Lynett Morrow, Bernice Foster, Janice Arnold, Karen Fosnaugh, Lynda Farrell, Brenda Crowe. ROW 3. Robin McCoy, Florial Dancy, Sherry Purdin, Patricia Harris, Shiela Johnson, Kathi Edwards.

Biology Club

ROW 1. John Engle, Alvin Stein. Jeff Abrahams, Mark Stein. ROW 2. Lois Kuntz, Linda Olsvig, Mitch Coleman, Doug Snyder, David Boonshoft. ROW 3. Bob Scott, Doug Magilvy, Jim Darby, Glen Barnhart, Debbie Mondiek.

Math Club

ROW 1. Gary Breman, Alvin Stein, Michael Mennet. ROW 2. Martin Bender, Donn Miller, Pat Cubbage.

COMMODORE
ATHLETICS

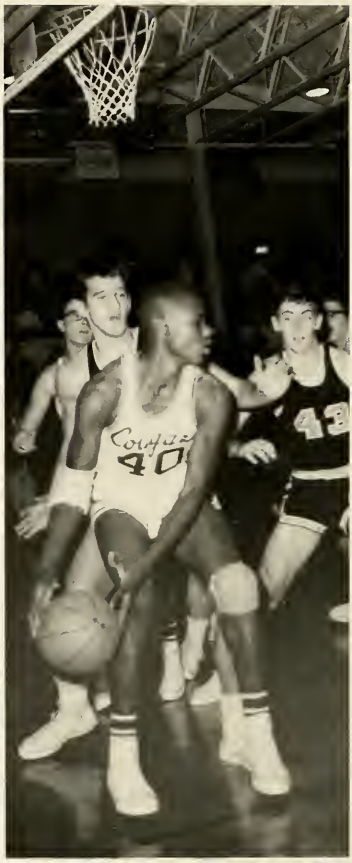

Go Cougars Go

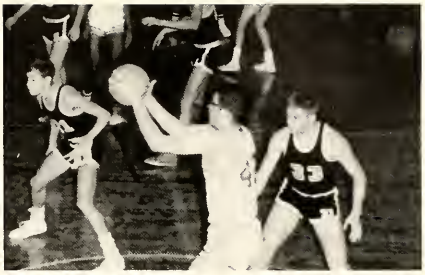

CW Students in Action

Senior, JUDY KISER

Senior, PATTY KORNMAN

Junior, DONNA ALDRICH

Captain, CATHY CARRIGAN

Junior, SUSIE CULBUETSON

Junior, JENNY MILLER

Junior, BARB SCHLOSSER

Cheerleaders hit formal stance.

Patty Kornman performs on Mini-Tramo.

Cathy Carrigan displays spirit during half-time show.

Reserve Cheerleaders

FIRST ROW, Left to Right: Sharon Seawall, Janice Williams, Pam Barnes. SECOND ROW, Left to Right: Pam Wright, Roslyn Block, Debbie Taylor, Betty Protos.

Freshman Cheerleaders

FIRST ROW, Left to Right: Sandy Harris, Billie Williams, Judi De Velbiss, Charlotte Adams. SECOND ROW, Left to Right: Charlotte Williams, Rita Williams, Lynn Oblinger, Janice Dilg.

FIRST ROW, Left to Right: Forester Silcox, Rick Berke, Kenny Wright, Dennis France, Dennis Purcell, Pat Wright, Mat Blaire, John Fryman, Gary Helton, Dave Minniman, Todd Young, Richard Campbell. ROW 2. John Margolis, Jeff Crews, Dave Brown, Don Grooms, Bob Keller, Lonnie Williams, Richard Beckham, Mark Walker, Dave Austin, Steve Mohr, John Wert, Jim Rougier, Dan Minniman. ROW 3. Coaches William Rentz and James Eby, Doug France, Jim Hellwig, Dave Rench, Dave Clark, Darryl Lightfoot, Luther Powers, Norman Napier, Greg Schopp, Dave Roberts, Jon Ezekiel, Phil Garybush, Coach Ben Cole.

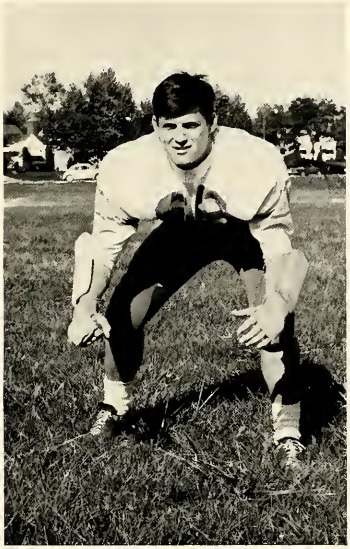

DAVE AUSTIN
Tackle

DAVE BROWN
Flanker

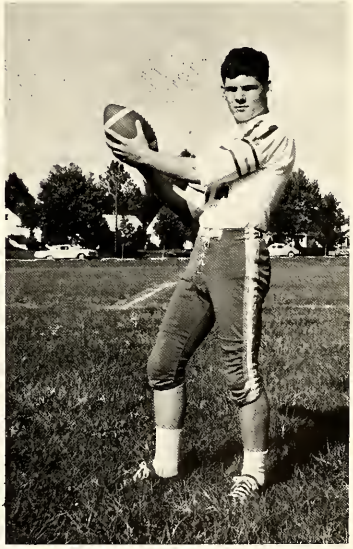

MATT BLAIR
Safety

RICK BURKE
Guard

RICHARD CAMPBELL
Linebacker

JEFF CREWS
Quarterback

Varsity Seniors

DENNIS FRANCE
Defensive End

BOB KELLER
Defensive Back

DAVE MINNEMAN
Guard

FORRESTER SILCOX
Halfback

LONNIE WILLIAMS
Linebacker

PAT WRIGHT
Offensive End

KENNY WRIGHT
Tackle

TODD YOUNG
Guard

JOHN MARGOLIS
Manager

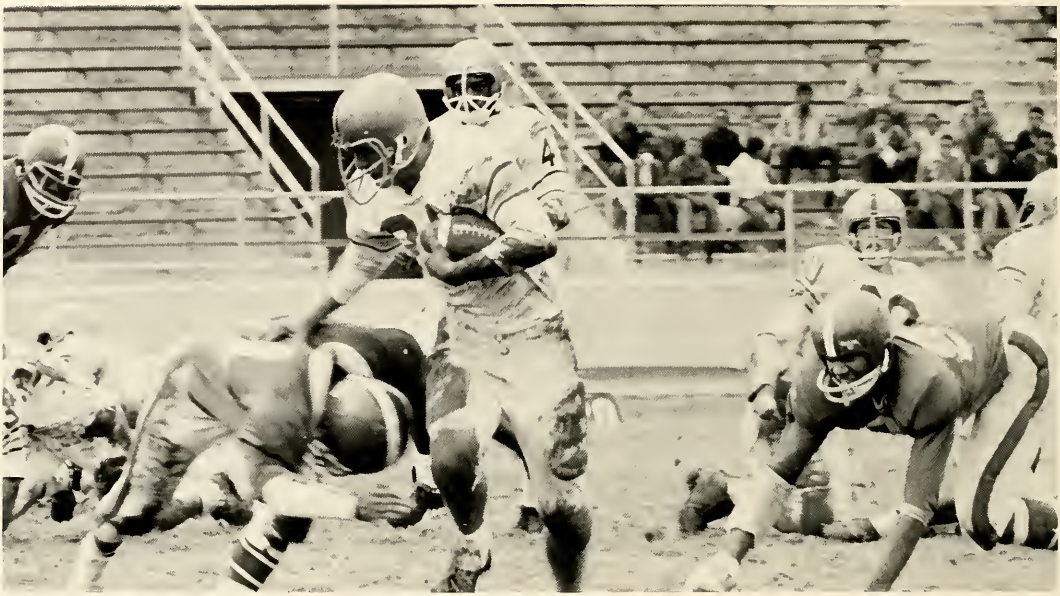

Roberts mowing them down.

I've got 'em.

Get Down!

Basketball

ROW 1. Phil Garybush, Bob Pflum, Forrest Back, Matt Blair, Doug Sprague, Bruce Melnick. ROW 2.

Keith Huysman, Jim Huddleston, Steve Mohr, Charles Roof, Paul Miller, Dick Skelton, Coach Ben Cole.

Larry Clark snares rebound while Cougars warm up.

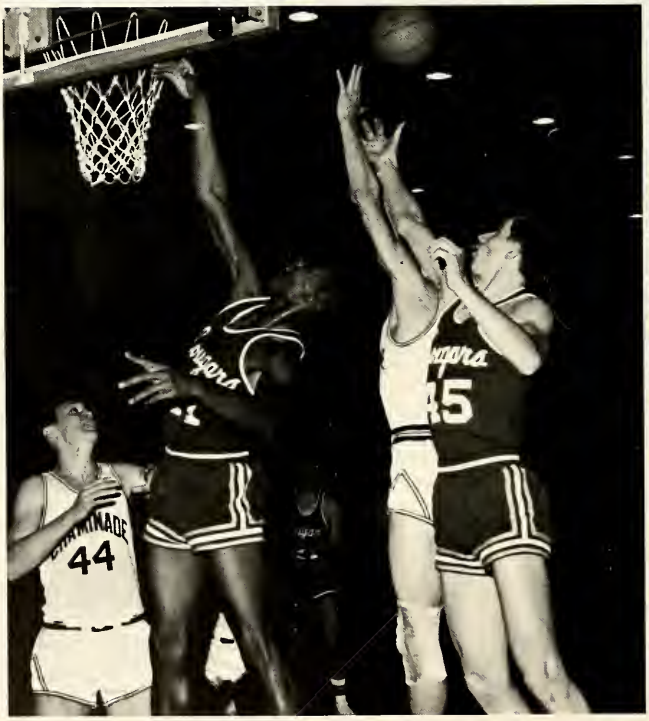

Blair misses the tip.

The enthusiastic crowd.

Phil Garybush looks on as Isaac Frysman records stats.

Far Left: Terrence Staley in action for the Cougar frosh.

Left: Mr. Cole watches his team lose by a hair.

Wrestling Team

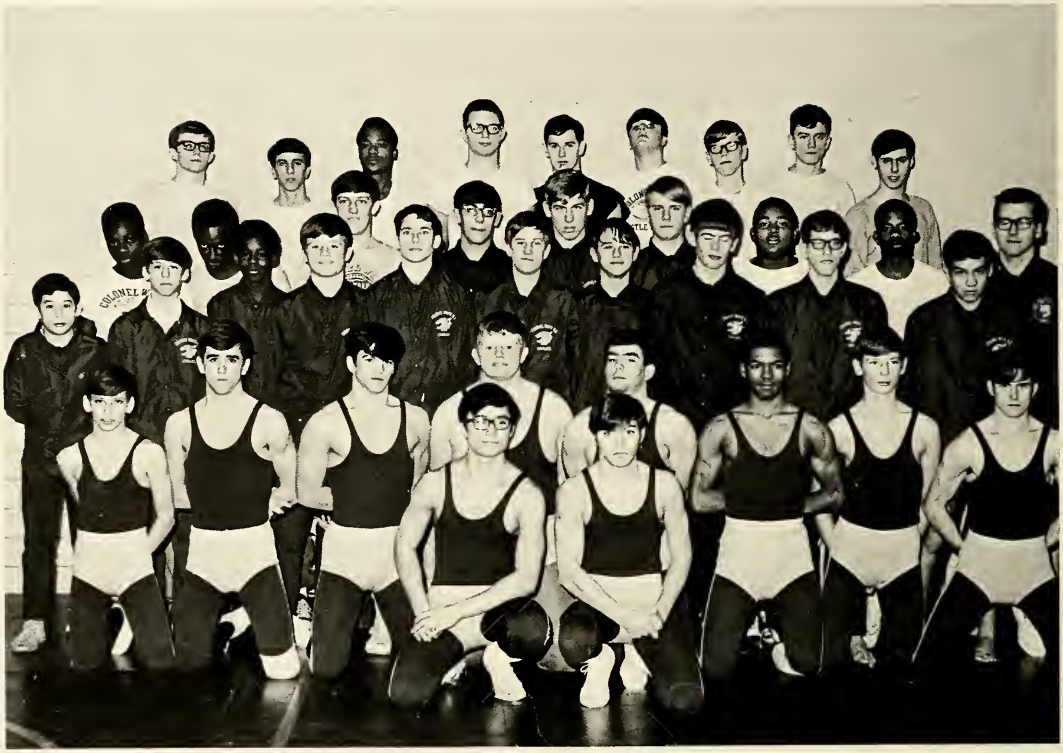

L-R. ROW 1. Steve Matthews, Larry Tanis. ROW 2. David Sonnenschein, Brian Leedy, Rick Cambell, Ken Wright, Todd Young, Darryl Lightfoot, Brad Gale, Larry Mason. ROW 3. Diego Cobo, Josh Coleman Mike Beach, Dave Dunkleberger, Mike Wagnel, Jeff Klopstein, Larry Wright, Dan Williams, Dick Garrison, Henry Cobo. ROW 4. Charles Jackson, Haskey Staley, Mike Thomas, Jon Ezekiel, Karl Kretchmer, Jim Watson, Charlie Miller, Steve Crutcher. ROW 5. Duane Shannon, Don Bech, Don Groon, Dan Theilman, Bruce Baumgardner, Ken Bender, Bob Partin, Mitch Coleman, Coach Dave Leedy.

BELOW - Tim makin' time for Colonel White track team.

BOTTOM - Bib Bubba shoots the shot-put like a shot-put is supposed to be shot.

Melnick boxes out Belimont.

Weight Lifters

L-R. ROW 1. Rick Burke, Charlie Miller, Greg Scgopp, Melvin Spiegel, Larry Jones, Bob Johnson, Todd Young, Steve Dildine, Gary Helton, Bob Keller. ROW 2. Coach Dave Leedy, Bubba France, Jim Watson, Dave Lake, Carl Kretschmer, Eddie Truman, Bill Harris, Coach Bruce Hain. ROW 3. Mike Wagner, Fred Wallace, Bill Mooney, Don Beck, Don Grooms, Dave Funderhyde, Ed Wagner, David Howard, Unknown. ROW 4. Don Hartley, unknown, Don Huff, Dan Williams, Josh Williams, Josh Coleman, Ted Beach, Dave Young.

Track

ROW 1. Charles Miller, Tyrone Jackson, John Pratt, Doug Crawford, Terry Staley, Larry Wright, Doug Simmons, Darrel Lightfoot, Steve Dietz. ROW 2. Ted Court, Tim Drake, Bob Bookwalter, Dan Bills, Dennis France, Tom Longo, Jim Nicklaus, Richard Goodman, Coach Sherman. ROW 3. Bubba France, Albert Blair.

C. W. Students participate in Spring Sports.

Gymnastics

TOP. Coach Bruce Hain, Dave Young, Don Huff, Dennis France, Paul Criss, Roger Bennett, and Doug Simmons. BOTTOM. Debbie Stapelton, Diana Harbin, Laura Reingold, Shree Threewits, Nina Theona, and Devvie Riner.

The going gets rough as Cougars fight for the rebound.

Matt Blair bites the dust.

Baseball

Keith Huysman, Ben Baker, Rick Stevens, Mark Schneider, Matt Blair, Paul Miller, Eric Taylor, John Grant, Larry Anderson, Ronnie Freemas, Coach Tim Hassel, Tim Fourman, Rick Sells, Jim Lehman, Don Vallance, Dave Rench, Charles McKnight, Mike Salsbury, Phil Garybush.

Tennis

TOP. Doug Magilvy, Jim Schlieper, Jeff Silberman, David Boonshoft, Mark Stein, Coach Robert Taylor, Doug Snyder, Ted Richey and Bill Green.

Golf

James Eby, Advisor, Steve Clark, Bob Selles, Brent McCauley, Jim Rue.

Sip and Snack
with
Sally
Friday, December
4:25 Lo
Three until four
Reply if declining
BACK TO
MIDWAY
State Fair
LABOR DAY
September
ALL R
FP
to wear
In case
KLIF
Wild Horse
Present of
No. 005061
FOR RE-RIDE ON
WIDE KLAFT
SCOOTER
ADM. 50c
Student

ACTIVITIES

The Cast

The Miracle Worker

A moment of action from the Miracle Worker.

Glenda Pearman as Mrs. Keller; Laurie Straus as Helen.

ON RIGHT - Kris Batey gets made-up before the play.

BELOW - Dr. Anagnos makes a diognosis.

BELOW RIGHT - Dick Block, Glenda Pearman, and Lynette Morrow discuss Helen Keller in "The Miracle Worker."

Capers

ABOVE - Cathy Saum and Jayne Schneider hoof their way through a number.

RIGHT - Kathy Brubaker vocalizes for Capers '69.

The choir has its turn to ham it up.

1968-1969

Pillow - talk finally hits C. W.

We even have our own roaring 20's flappers.

Montage

RON CRUTCHER

DEBBIE STAPLETON

Why doesn't anyone understand?

Soon, Soon, you will truely rest.

Lynette prays against the law.

And now the man speaks.

Can't you see I'm trying?

The Grinch that stole Christmas.

Alice in Spiritland

Week

Sea W Spirit

There's no spirit like our spirit. (and we won)

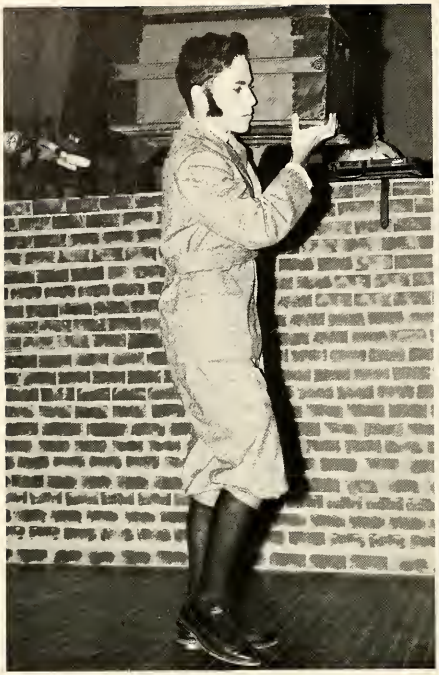

Well he finally grew them!

Attack in the cafeteria.

Well at least somebody reads the Courier!

What's a dance without food, and what's food without hostesses?

Homecoming 1968-1969

The Beautiful People.

The fabulous Majestics let it all hang out.

See all the students busy at work decorating for homecoming.

Freshman attendants - Ava Miller and Bob Knox, '67 Queen - Cecilia Branson, King - Jeff Crews, Queen - Pam Hubble, '67 King - Bruce Guy, Senior attendants - Linda Bruggman and Dave Minneman, Junior attendants - Donna Aldrich and Dave Roberts, Sophomore attendants - Shiela Walker and Darrell Lightfoot.

Queen, Pam Hubble and King, Jeff Crews dance to the music of the Majestics.

Well if it turns you on . . .

Aw come on . . .

Mr. Phillips greets couples at the door.

A very pretty member of the receiving line.

Students dance happily to the music of the Jimmy May Orchestra.

Schlosser and Kramer doing their thing before the Prom.

And Finally — Commencement!

The program begins with music; the seniors listen with attention to the presentation of . . .

The Graduation Skit

And the ceremony.

Mr. Moyler and Mr. Whitaker present diplomas.

Over at Last — Graduation, the Year, High School

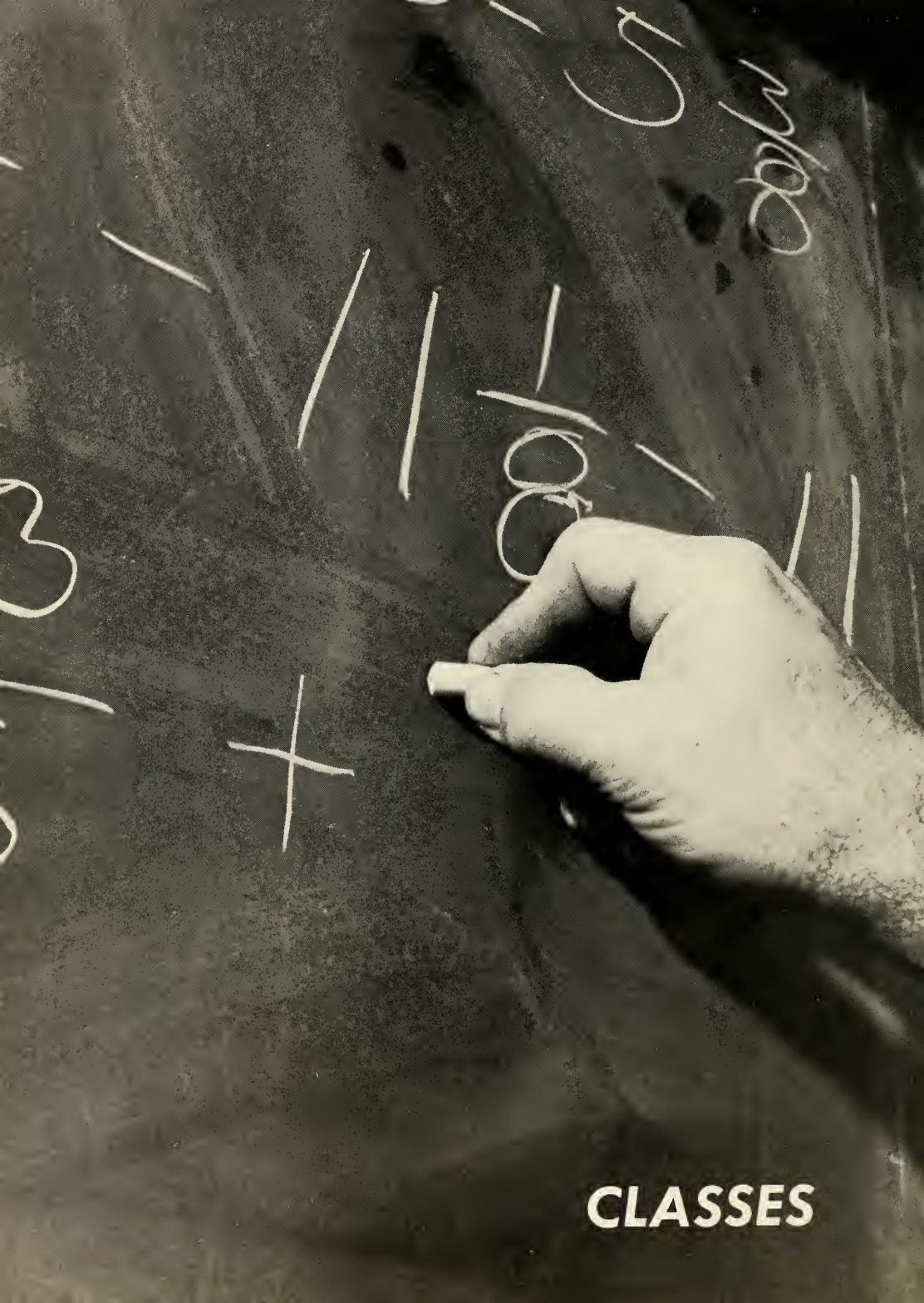

CLASSES

Homeroom 107

L-R. Tina Cabral, Pat Glover, Howard Lesser, William Cavitt, Deborah Hall, Mark Lutz, Jeff Crunkleton, Ada Hensley, Charlotte Adams, Kathy Shirk, Reine Duell, Rena Kamin, Ava Miller, Bill Smith, Richard Freeman, Bob Knox, Kenny Bender, Twila Morris, Stephanie Takodi, Millie Borelli, Mike Barnhart, Kym Walker.

Homeroom 111

L-R. Linda Mallory, Debbie Barnes, Kathi Norris, Dave Simmons, Chris Lindberg, Patty De Forest, Richard Elder, Geannie Goranaitis, Elaine Walters, Hans Landefeld, Anna Powell, Stephanie Sutlon, Wilma Williams, Pete Franklin, Teresa Young, Gary Tipton.

Homeroom 112

L-R. Darrell Townsend, Leah Watkins, Bonni Cusher, Martha Gower, Darlene Woods, Debbie Staplton, Debbie Rhodes, Steve Clarke, Tim Fister, Francis Greene, Mike Seaman, Veronica Bell, Beth Ochsenbein, Earl Harbough, Alan Pinkus, Kathy Jones, Walt Henderson, Paul Burnam, Pam Hubble, Karen Bernie, Larry Drake, Mr. Virgil Gelermino, Doris Smart, Kathy Bunger.

Homeroom 207

L-R. Roger Mackey, Jackie Scott, Kathy Rieger, Chester Thompson, Joan Kelly, Sue Caporal, Cliff Nobbins, Dennis Cramer, Phil Garybush, Martha Palmer, Robin Kuhr, Mr. John Purdum, Sandy Gibbs, Jerry Smith, Gary Bremen, Edith Dunlap, Martha Armstrong.

Homeroom 222

Louise Hinton, Derrick Moore, Norman Foote, Becky De Forest, Jack Fink, Vicki Fosnaugh, John Margolis, Jim Buian, Sherry Smith, Tom Menker, Jim Newman, Pat Aicholtz, Cathy Rose, Calroyn Campbell, Tim Gaffney, Richard Barnes, Ronald Yarnall, Sylvester Judkins, Fred Bruns, Vicki Vandam, Preston Purdue, Jackie Blankenbecker, Saeila Jacolson, Jan Newman.

Homeroom 302

Renee Schamel, Tom Lavery, Hadeed Shafeek, Mary Lucas, Betty Beavers, Gail Bankard, Kevin Connor, Ida McFaddin, Crystal Carroll, Denise Roof, Cindy Vittitow, Linda Donahue, Mark Rhodes, Laura Jones, Sherry Rose, Brenda Crowe, Janice Arnold, Ronnie Means, Geraldine King, Donna Holbret, Jimmy Bailey, Sheila Moon, Kathi Edwards, Dan Larkin, Charles Jackson, Mrs. Kaenzig, Lynda Farrell, Kevin Hart, Vicki Harvey.

Homeroom 307

Rickey Barns, Ronnie Crucher, James Rue, Gary Nerron, Dave Dunkerberger, James Fishwick, Debra Hendricks, Debbie Fister, Glenda Hall, Paulette Richardson, David Harrera, Debra Chareas, Cathi Maddox, Sharon Wilhelm, Ken Jennings, Debbie Frye, Susan Shuster, Linda Kanter, Rick Stewart, Gail Mergan, Donna Young, Jackie Booker.

Homeroom 309

Brian Acton, Terry Green, Carlene Hardman, Lillie Lawrence, Ed Nichols, Sandra Baker, Jane Etter, Laren Rubin, Mike Lyons, Elaine Palmer, Rolger Bennett, Marian Browns, Hersey Davis, Phil Johnson, Deblert Matlock, Greg Tyler, James Burnett, Namus Price, Jonh Shisler, Mrs. Clippingger, Brent McCauley, Russell Taeger, Dave Lake, Lynet Morrow, Pat Rice, Brenda Stafford, Joe Zylberberg.

Homeroom 313

L-R. Mike Boyde, Becky Bankard, Marvin Holbrook, Jackie Ewing, Bill Bayless, Barb Richards, James Myrick, Kathy Benning, Carol Bruning, Shirley Mann, Brenda Gallaher, Phil Clarke, Forest Green, Heni Koenigsberg, Gary Harper, Carolyn Perkins, Steve Talley.

Homeroom 315

L-R. David Howard, Michael Wagner, Linda Elswick, Mr. Tom Bradrick, Carla Thorton, Gene Schneider, Terrie Thomas, Greg Cline, Donna Pitts, Lois Kuntz, Kay Ritchie, Bill Harris, Kathy Smith, Bridget Kenney, Reynie Griggs, Jill Levinson, Deanna Bailey, Sue Sherman, Paula Davell, Melissa Brookley, Roselyn Block, Jeff Abrahams, Ken Gillette.

Homeroom 322

L-R. Charles Taylor, Connie Pickett, Greg McIntosh, Ted Richey, Mr. Dale Miller, Sue Downing, Ric Frank, Larry Slyder, Barb Brandenberg, Linda Bruggeman, Karen Lemming, Pat Fillers, Donn Miller, John Mountain, Sue Abner, Rosemary Kingsley, Dan Watkins, Linda Hanouer, Rick Fines.

Homeroom 329

L-R. Debbie Vath, Kenneth Rembert, Ron Fulton, Charlie Miller, Donald Stafford, Kathy Brown, Horace Dawson, Bob Bookwalter, Polly Hines, Beverly Hammel, Joanie Lloyd, David Sensabough, Gary Young, Joyce Carter, Larry Landis, Richard Sawaya, Vicky Woods, John Engle, Pam Barnes, Sandy Walters, Debbie Reed, Wayne Hughes, Luther Powell, Ron Tackett, Gary Allen.

Homeroom

Barb Armstrong, Robin Beery, Sue Foster, Dwight Burgett, Linda Keith, Jarrett Narhan, (hidden - Karl Kroger), Eric Conrad, Ira Harper, Alva Lee, Jim Neu, John Hindsman, Bob Donahue, Pam Longsworth, Pam Hunter, Steve McHugh, Howard Phillip, Jim Prichard, Dick Garrison, Rodger Taylor.

Homeroom

Jeff Silberman, Violet Davidson, Janet Bartrum, Lynne McAfee, Tony Huguely, Gary Hockstein, Beth Simmons, Terry Forbriger, Diane Hall, Lenorah Leichtman, Jim Rougier, Debbie Hanes, Jackie Mergler, Doug Goady, Peggy Knisley, Elias Spypou, John Pratt, Nick Foote, Eric Switzer, John Eadler, Gloria Payne, Duane Tshanen, Paul Baker, Mr. Walters, Charlie Rice, Marsha Chivers, Loretta Brown.

Homeroom 213

Sue Fife, Cindy Burden, Kay Bailey, Paula Gray, Art Chin, Linda Olsvig, Pete Price, Theresa Bowman, Dan Minneman, Bonnie Boykin, Jeff Crago, Gayle Brindley, Bob Long, Debbie Taylor, Wendell Tye, Craig Wallace.

Seniors line up for firing squad.

Firing squad preforms traditional dance before they do there thing.

ADVERTISERS

Compliments of

OWEN'S SUPER MARKET

3509 Cornell Drive

275-0326

Compliments of

A FRIEND

BERNSTEIN REALTORS

Residential - Investments
Commercial

List - Sell - Or Trade With
Photo Service

For Fast Action Call

278-4888

4187 Salem - - - - - - - - 278-4888
If No Ans. Call - - - - - - 274-6681

THE CLASS OF 1970

Extends Congratulations to

THE COLONEL WHITE GRADUATING CLASS OF 1969

and Wishes Each Graduate

HEALTH

SUCCESS

AND

HAPPINESS

EXECUTIVE BOARD

ALAN KROHN, Chairman
JOHN WERT
LIZ LANGFORD
GREG SCHOPP
RON HURSH

OFFICERS

STEVE MOHR, President
SANDY PITTENGER, Vice-Pres.
DONNA ALDRICH, Secretary
MARY KRAMER, Treasurer
DAVE ROBERTS, Sgt. at Arms

TAYLOR PUBLISHING COMPANY
"The World's Best Yearbooks Are Taylor-made"